DONIA

P

1953

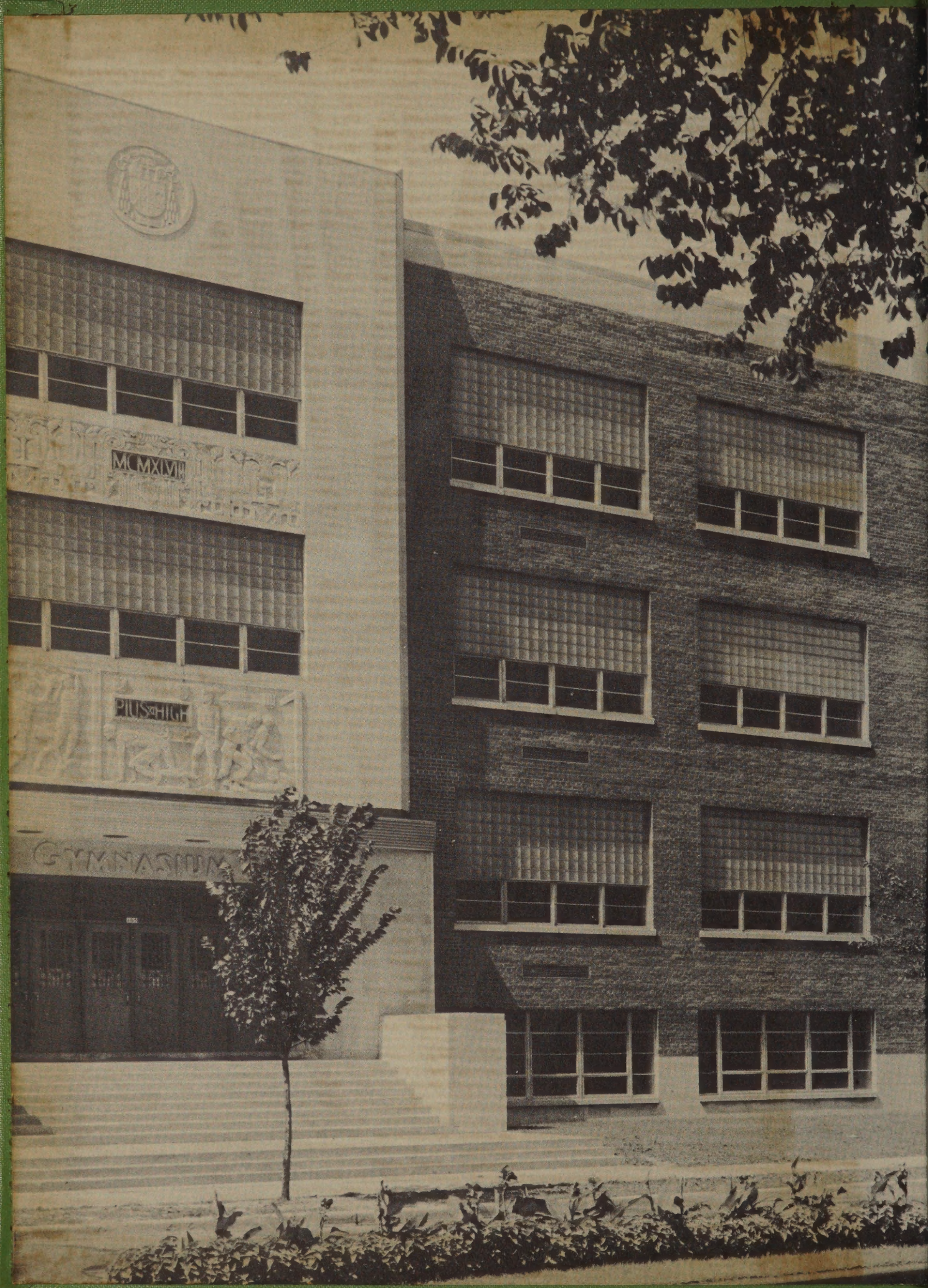
MCMXLVIII
PIUS HIGH
GYMNASIUM

ALLEN COUNTY PUBLIC LIBRARY
3 1833 07494 3223

To a swell guy
Joe Cerwenansky

Good Luck
Bob Hesler

Ki Bill
hope a good
time John Kusch 55

If Beer were money
you would be rich
to hears to you, you
son of a gun.
Jim Brinklan

To the big suck
of shop. Lots of To Bill
Luck the brains of metal
Jim Schneider class Ken Schaef

To a good kid.
Tom Thier

Bill Dreimb

To a swell kid.
Lots of Luck.
Joyce Rademacher

The '53 Pionian

To the Demetry kid easy and thase firecrackers
Roger

Bill, to a real swell kid lots of luck
Sherry Elmzing

Good Luck
Marci Gugliano

Bill,
I'll look up you (or your sister) during the summer
Tom Hainer

Edited
by
THE SENIOR CLASS

Bill,
Be a good boy (if possible) & be sure & come back next year.
Pat Conroy

Pius XI High School

Milwaukee, Wisconsin

Bill
Glad to have made your acquaintance in Biology
Carol J. S.

By this ring
We pledge

Hi Bill,
have lots of fun
this summer & don't
be too - - - busy
Bunny '53

Good luck Bill
Dorothy Joswick

To a brain in Biology one is worth a lot
Robert Kowalski

It was neat working with you in that science club, although I was one who knew nothing about science.
Lots of luck through your entire life. Toni Gray '53

our loyalty . . .

Your dear sister, whom everybody thinks has "rocks" in her head.
Rochelle '56

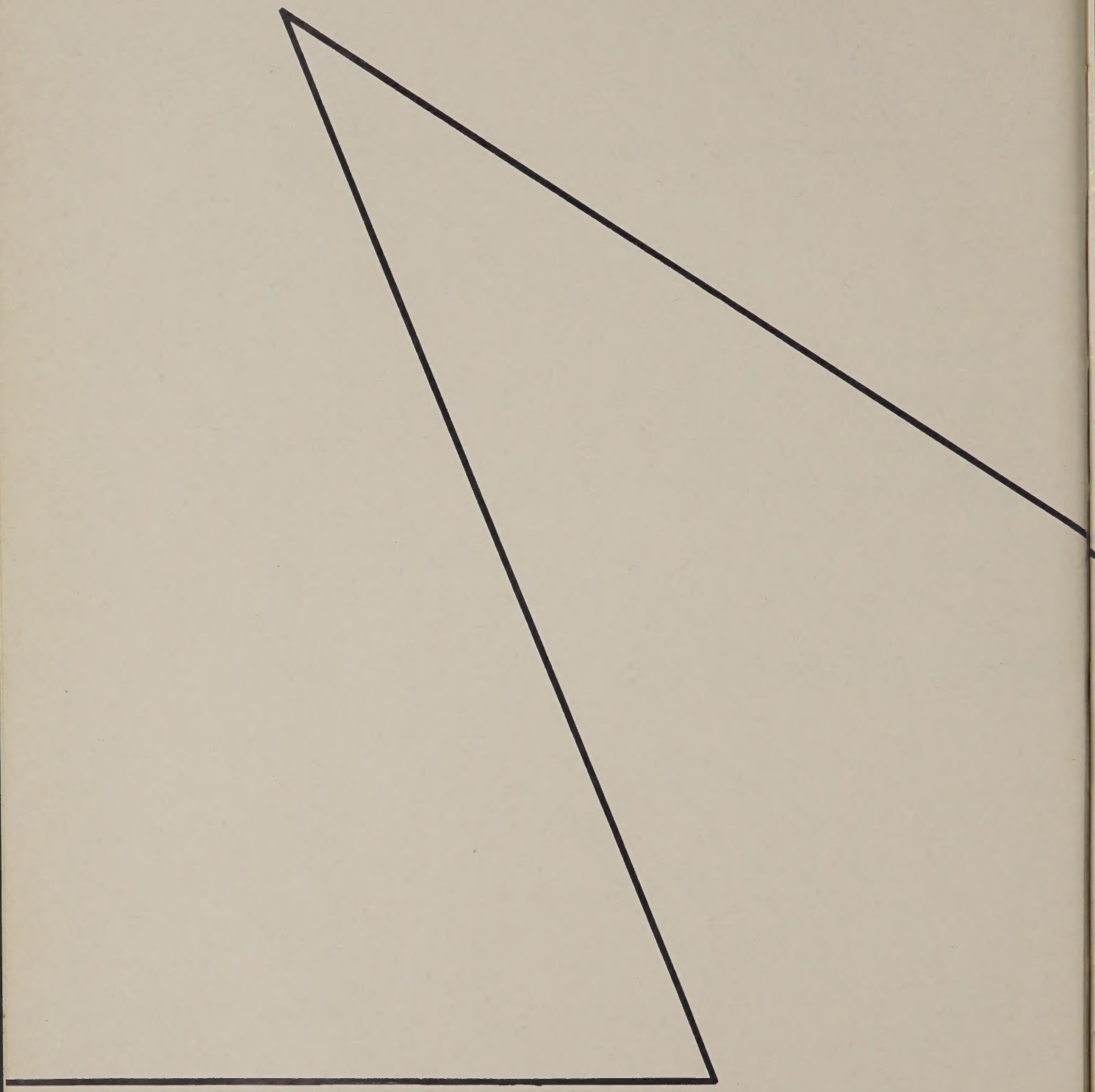

See you on manomany F.W.W.
under the — I don't know
what it is I haven't noticed
Dick Graldini

really be the
best student?
Sister Terence

Bill! When will you

Contents

Faculty 6

Seniors 16

Underclassmen 58

Organizations . . . 84

Activities 102

Sports 124

Senior Directory . . . 149

Loyalty, tried and lasting . . .

Dear Bill,
Hope to see
you again next
year. F. Stanes

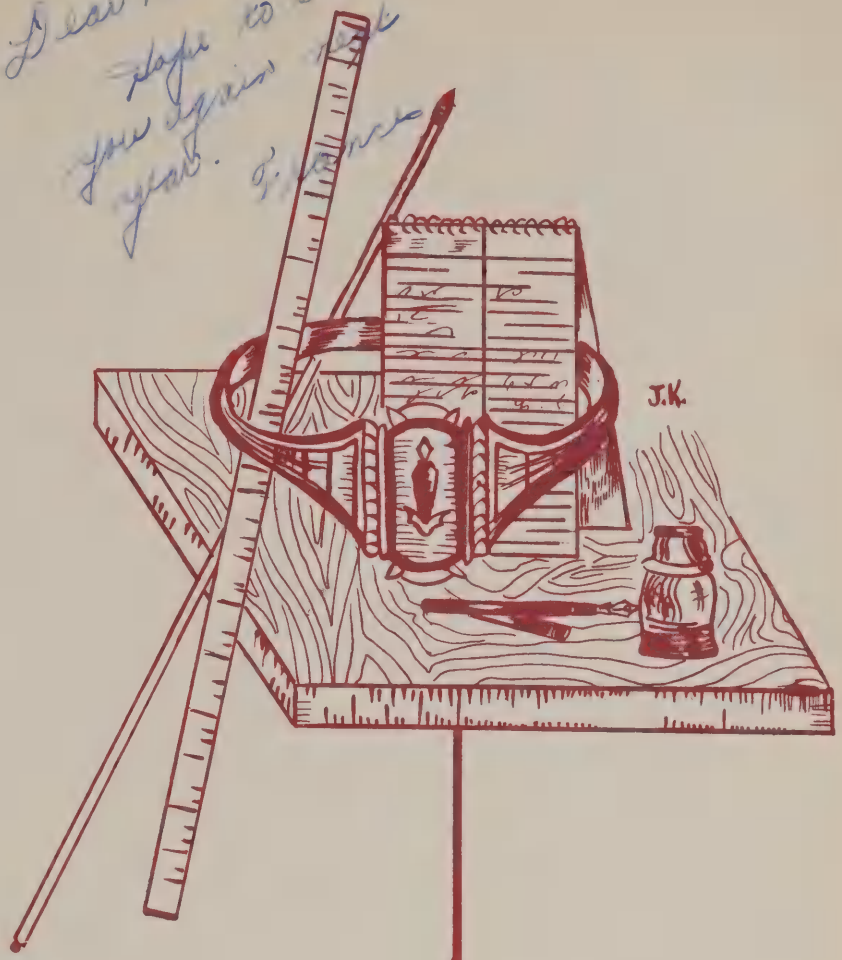

Rev. Joseph de Maria, S.A.C.
Superintendent

Nancy Doolan
Senior Class President

Thomas Vail
Senior Class Vice President

To those who lead us and share

with us themselves . . .

Sister M. Beatrix, O.S.F.
Principal

Mary Pat Powers
Senior Class Treasurer

Leo Martin
Senior Class Secretary

To our

Sister M. Adeleida, O.S.F.

Sister M. Alta, O.S.F.

Rev. Robert Albers, S.A.C.

Sister M. Adelma, O.S.F.

Sister M. Anne, O.S.F.

Sister M. Anthony, O.S.F.

Rev. Vincent Bauer, S.A.C.

Rev. George Beitzinger

Mr. James Brennan

Sister M. Celia, O.S.F.

Sister M. Casimir, O.S.F.

Sister M. Consolata, O.S.F.

Sister M. de la Salle, O.S.F.

Sister M. Dominic, O.S.F.

Mr. Henry E. Drexler

teachers, who help

Sister M. Edwardine, O.S.F.

Rev. George Etzel

Sister M. Eustelle, O.S.F.

Mr. Kenneth Grover

Mr. Arthur Gehrke

Sister M. Georgine, O.S.F.

Rev. Harold Heaney

Sister M. Jacqueline, O.S.F.

Miss Elaine Henke

Rev. James Johnson

Mr. Edwin Jones

Sister M. Justine, O.S.F.

Sister M. Judine, O.S.F.

Miss Ruth Lehmann

— S.M. Judine, O.S.F. — Best o' wishes!

Rev. Lawrence McCall, S.A.C.

Mr. Carl Medicus

Mr. Maurice McMahon

Rev. Peter Makk

Sister M. Mercita, O.S.F.

Rev. George Nuedling

Mr. David Nowicki

Sister M. Nicoline, O.S.F.

Mr. Arthur Nussberger

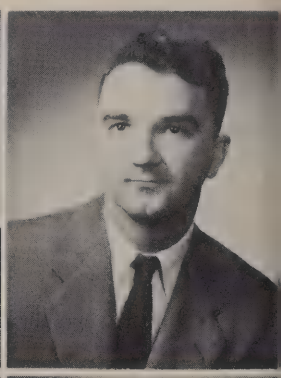

Sister M. Pacis, O.S.F.

Sister M. Pancratia, O.S.F.

Sister M. Pulcheria, O.S.F.

Sister M. Reginia, O.S.F.

Miss Audrey Reiff

Mr. Norbert Riegert

Sister M. Samuella, O.S.F.

v. Richard Storch, S.A.C.

Rev. Robert Schmidt, S.A.C

Sister M. Roy, O.S.F.

Sister M. Sebaldus, O.S.F.

Sister M. Terence, O.S.F.

ev. Robert Schmidbauer

ter M. Theodine, O.S.F.

Sister M. Therista, O.S.F.

Sister M. Vincentella, O.S.F.

Mr. William Whelan

Sister M. Therista, O.S.F.

our lives, thoroughly . . .

ev. Raymond Witkowski

Rev. George Zwadzich

Picture not available for Rev. Jerome Weber

wisely, and individually . . .

Diligently preparing vegetables for 1300 non-vegetarians, are, left to right in the foreground, Sister M. Clarona and Sister M. Auxentia. In the background are Sister M. Leonarda and Sister M. Gontrudis. These Sisters have charge of the school cafeteria.

It might be well to make the acquaintance of, left to right, Sister M. Ambrose and Sister M. Timothea, as these Sisters who handle routine office duties, have easy access to the principal. Maybe they could brief you for that interview.

Pictured on the left are two busy librarians who are responsible for the maintenance and smooth functioning of the school library. Left to right are Sister M. Adeline and Sister M. Engelmunda.

according to His pattern.

Mathematics

Sister M. Alta, O.S.F.
Sister M. Anthony, O.S.F.
Rev. Vincent Bauer, S.A.C.
Sister M. Celia, O.S.F.
Sister M. de la Salle, O.S.F.
Sister M. Justine, O.S.F.
Rev. Lawrence McCall, S.A.C.
Sister M. Pulcheria, O.S.F.
Miss Audrey Reiff
Sister M. Samuella, O.S.F.

Science

Sister M. Celia, O.S.F.
Sister M. de la Salle, O.S.F.
Mr. Henry E. Drexler
Sister M. Judine, O.S.F.
Sister M. Justine, O.S.F.
Mr. Norbert Riegert
Sister M. Sebaldus, O.S.F.

Industrial Arts

Mr. David Nowicki
Mr. Arthur Nussberger

English

Sister M. Adelma, O.S.F.
Sister M. Dominic, O.S.F.
Sister M. Georgine, O.S.F.
Sister M. Jacqueline, O.S.F.
Miss Ruth Lehmann
Sister M. Mercita, O.S.F.
Sister M. Pacis, O.S.F.
Miss Audrey Reiff
Sister M. Roy, O.S.F.
Sister M. Terence, O.S.F.
Sister M. Therista, O.S.F.

Social Studies

Sister M. Adelma, O.S.F.
Sister M. Celia, O.S.F.
Mr. Kenneth Grover
Mr. Edwin Jones
Sister M. Pancratia, O.S.F.
Sister M. Reginia, O.S.F.
Sister M. Theodine, O.S.F.
Sister M. Vincentella, O.S.F.
Mr. William Whelan

Speech & Dramatics

Sister M. Judine, O.S.F.

Foreign Languages

Rev. Vincent Bauer, S.A.C.
Sister M. Consolata, O.S.F.
Mr. Carl Medicus
Sister M. Pulcheria, O.S.F.
Rev. Robert Schmidt, S.A.C.
Sister M. Sebaldus, O.S.F.
Rev. Richard Storch, S.A.C.

Home Economics & Sewing

Sister M. Anthony, O.S.F.
Sister M. Vincentella, O.S.F.

Commerce

Sister M. Adeleida, O.S.F.
Sister M. Dominic, O.S.F.
Sister M. Jacqueline, O.S.F.
Sister M. Nicoline, O.S.F.

Physical Education

Mr. Maurice McMahon
Mr. James Brennan
Miss Elaine Henke

Music

Sister M. Casimir, O.S.F.
Sister M. Edwardine, O.S.F.
Sister M. Eustelle, O.S.F.
Mr. Arthur Gehrke

Art

Sister M. Anne, O.S.F.

We pledge our faithfulness

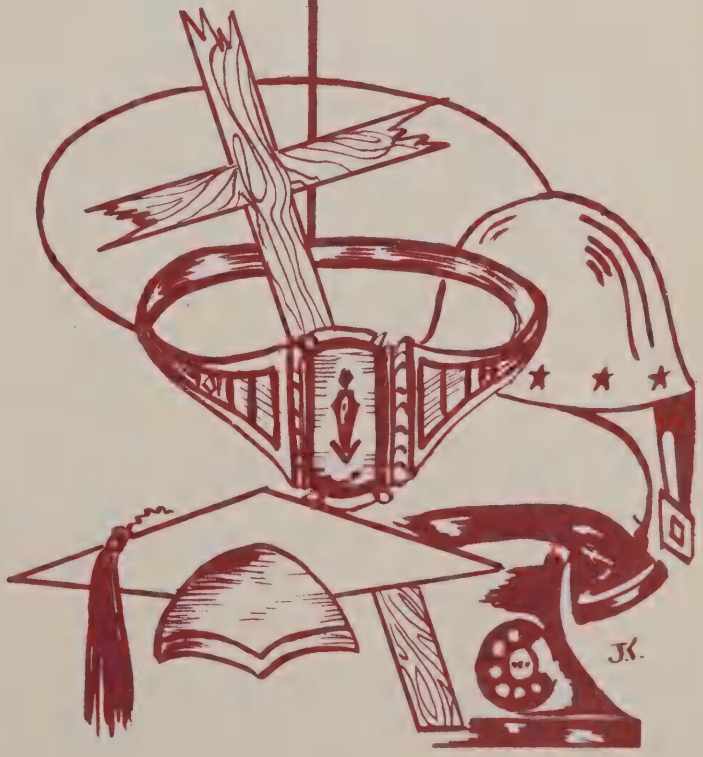
J.K.

Anthony Arena

Rita Armbruster

Robert Auer

Catherine Balistreri

John Barany

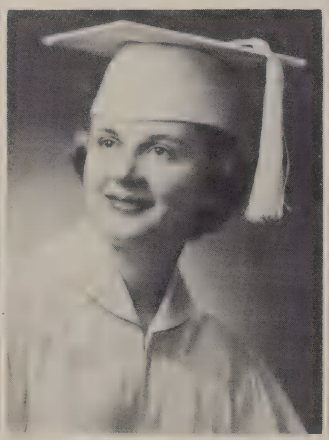

Judith Basting

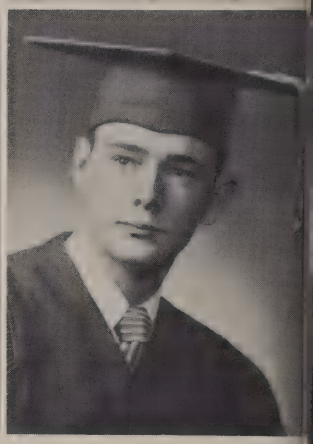

Robert Barton

. . . faithfulness to

John Bauer

Roberta Bayer

Robert Van Ert

Diana Bennett

Elaine Bennett

Robert Beresford

Joan Berg

Roger Berg

our classmates . . .

Shirley Boyle

David Blewett

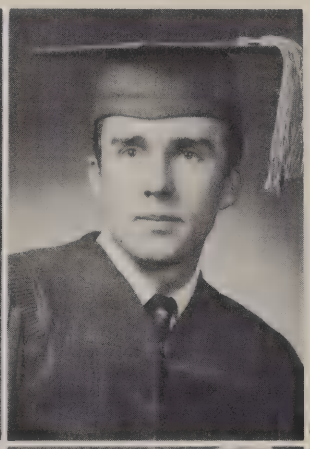

Elizabeth Bowser

Barbara Bohmann

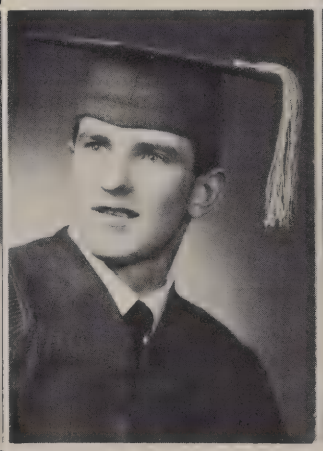

Joan Brede

Robert Bradley

Joanne Bisek

James Breitbach

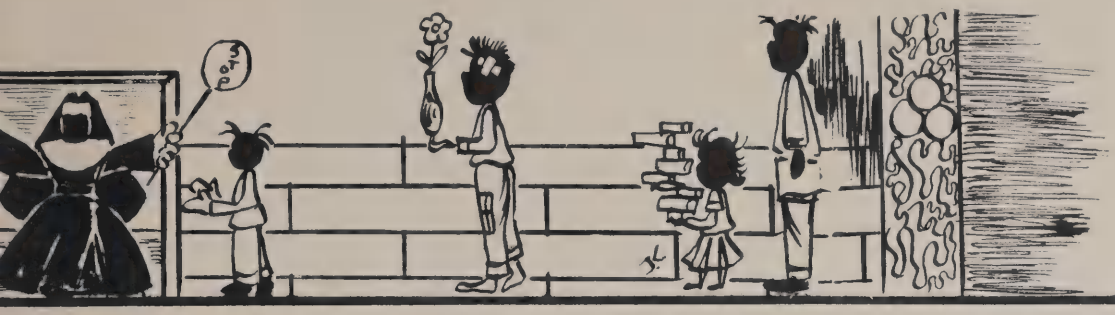

Marilyn Brekke

Alyce Breitweiser

Irene Brenner

Marie Brophy

Charles Bruders

Jerome Brylski

Nancy Brzinski

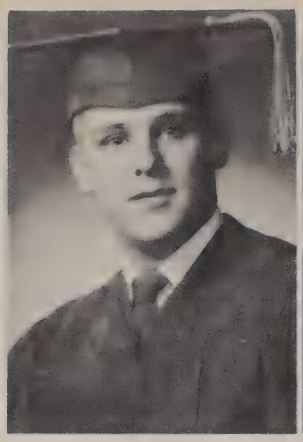

James Busch

Ronald Burghaus

Vincent Cameranesi

Mary Jane Carney

Janis Carrel

Diane Chiapusio

Mary Ann Castle

who came with us

Theresa Cridelich

Janet Daniel

William Davis

Patricia Daleiden

Carol Delaney

Kenneth Dellemann

Delores Delfeld

Lois Degnan

four years ago . . .

to continue the process

Camille Dembowiak

Richard Derksen

Mary Dettinger

Dorothy Diener

Nancy Doolan

Diane Domack

William Doerr

Doris Dreikosen

# of becoming pure metal . . .

Leonard Driscoll

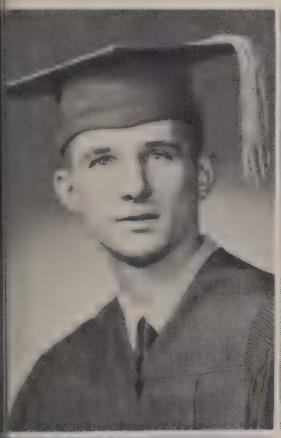

Patricia Driscoll

James Dwyer

John Dwyer

Jewel Edwards

Mary Eiche

James Eisenhauer

Virginia Ello

Donald Ernster

Elizabeth Faragher

Ruth Fisher

Mary Joan Fetherston

Catherine Felske

Robert Frick

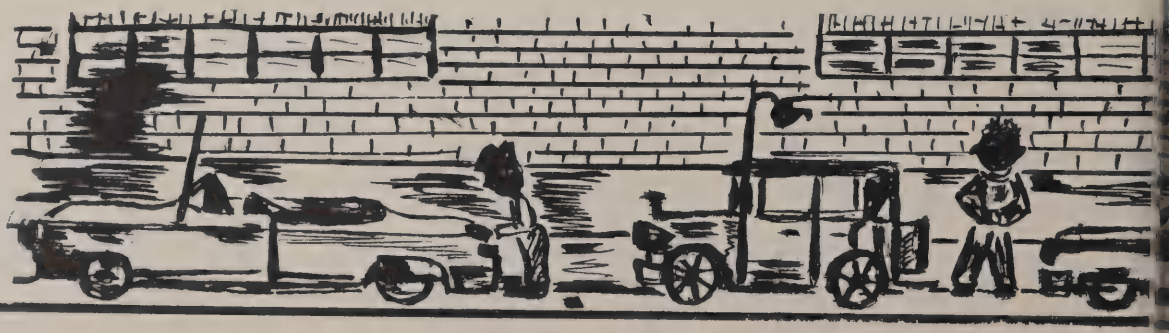

James Foster

Barbara Fridl

Barbara Fueschsl

Catherine Gallitz

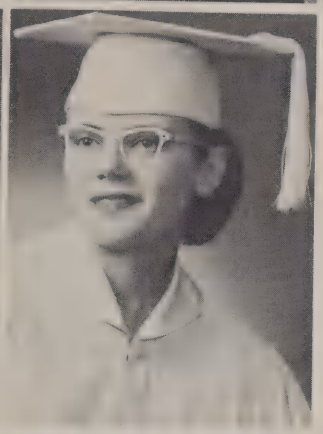

Fairlee Gay

Susan Gebhardt

Jeanne King

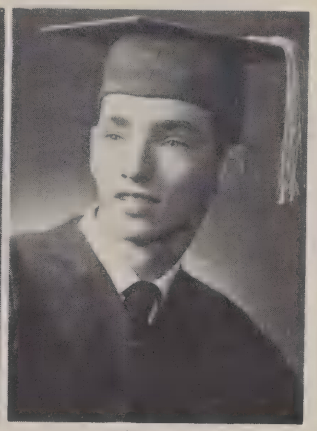

Gerald Glancey

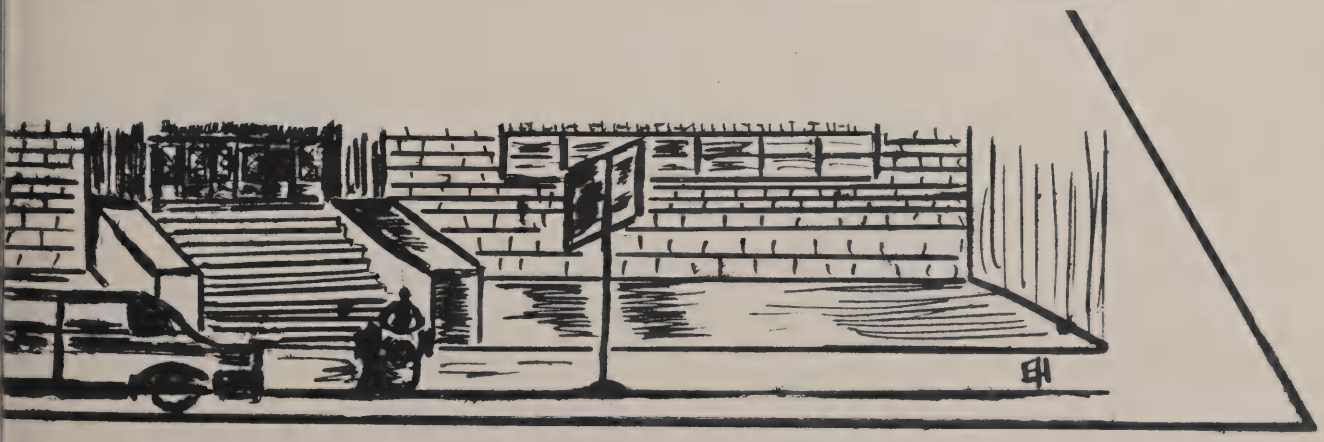

Once gold particles hidden

Joseph Gloudeman

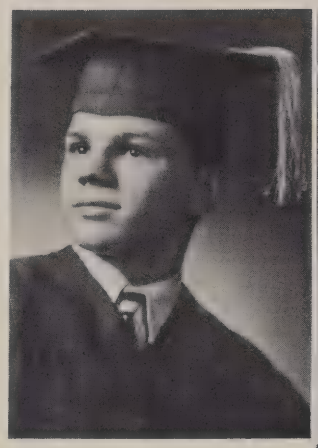

Marilyn Goetz

Mary Gogin

Carol Gottschalk

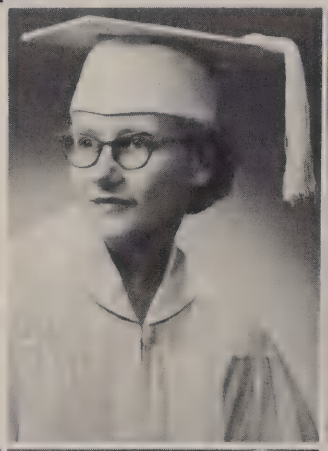

Patricia Grogan

Antoinette Graef

Robert Grothe

Joseph Guadagni

beneath layers of soil

Charles Gutierrez

Barbara Guse

Marilyn Gumtow

Carol Haag

Nancy Hahn

Robert Haig

Joan Halbrader

Nancy Harris

Mary Hart

Marjorie Heinrich

Eugene Heinz

Rosemary Heinzelmann

Beverly Held

Janis Henderson

Unclaimed, valueless . . .

Elaine Hillegas

Elizabeth Huber

Ruth Hudson

Roberta Hondel

Pauline Joerres

Joan Johnson

Thomas Johnson

William Josten

Dug out by skilled hands . . .

Carol Kaiser

Janet Keidel

Patrick Kelly

Gerald King

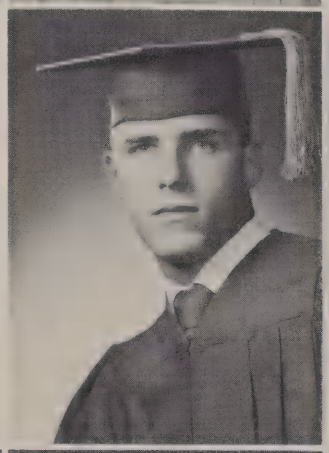

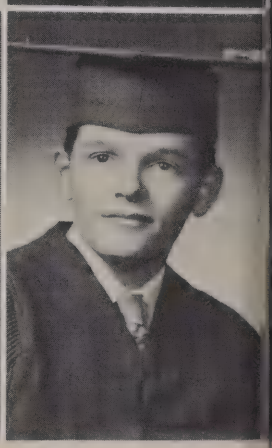

Clara Kohls

Michael Kevin

Thomas Kendellen

Kathleen Kojis

Alice Koller

Donald Kolvenbach

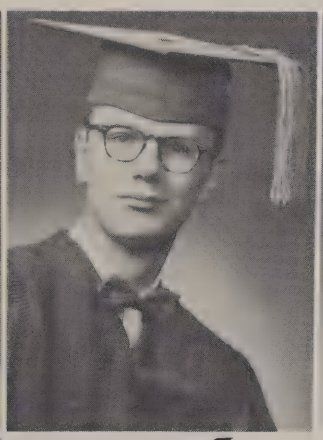

Mary Kenkel

Ralph Konrath

Joyce Krasovich

Carole Kuliga

Lorraine Lach

Eugene Ladwig

Patrick Laffey

Mary Ann Lamping

Vincent LaBarbera

Joyce Lefebvre

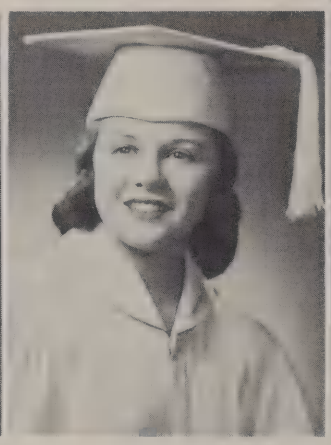

Mary Ann Leig

Althea Leising

Ready

Barbara Lehto

Richard Limbach

Florence Lindemann

Richard Le Gros

Monica Lindquist

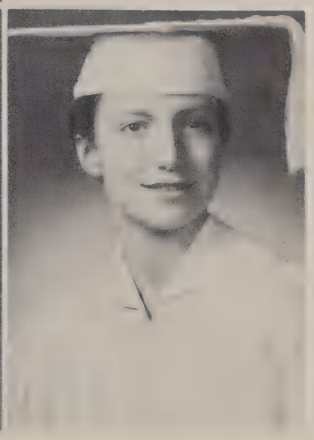

Germaine Long

Jerome Lorence

Patricia Lynch

o be purified.

As gold tried in the fire . . .

Raymond Machmueller

Josephine Maglio

Leo Martin

Agnes Maltar

Nancy Marks

Kathleen Malone

Howard McGowan

Margaret Maley

A man is remade

George Martinek

James Matt

Marcella Marks

Frances McMahon

Hugo Mehl

Ann Marie Menningen

Shirley Metz

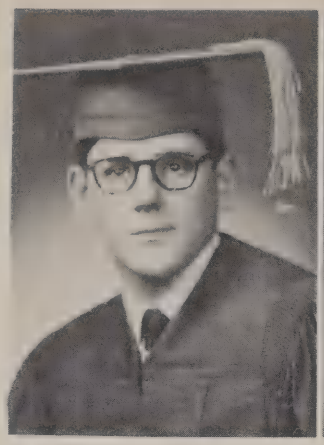

Thomas Metz

Richard Mitchell

Mary Ann Mitchell

Joan Moran

Marion Molthen

Gerald Missiaen

James Murphy

Shirley Neuman

Michael Noll

William O'Boyle

Janice Nicholson

Sheila O'Keefe

Kathleen Olle

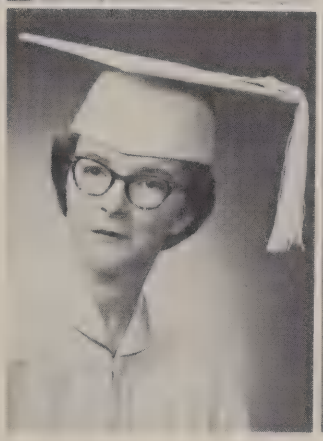

Maureen O'Neill

Allen Zabel

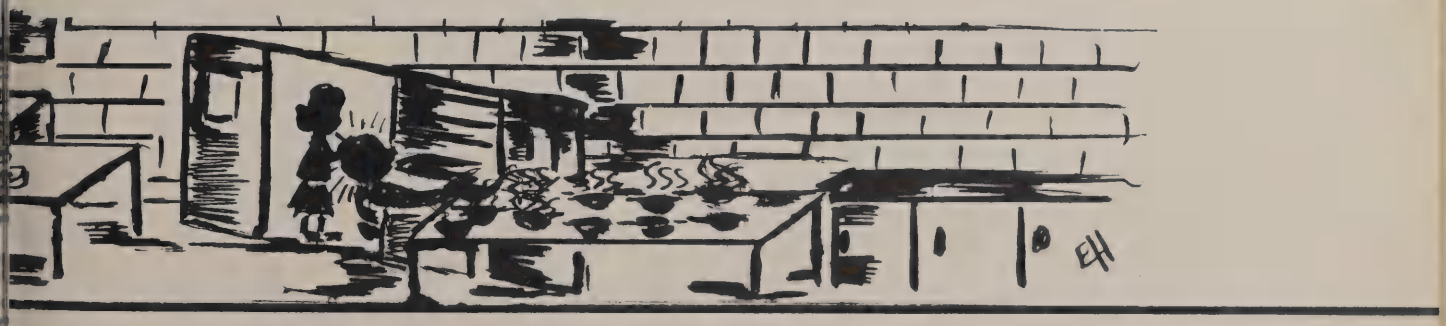

Into an individual . . .

Sharon Palmer

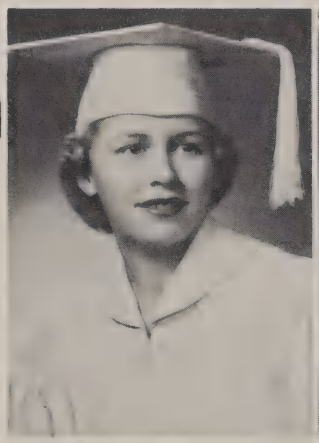

Hope Panlener

Donald Paluszka

Kathryn Paulus

Marianne Platz

Mary Ann Paus

Roberta Pulte

Patricia Plotka

A thinking individual . . .

Mary Pat Powers

Edmund Prokop

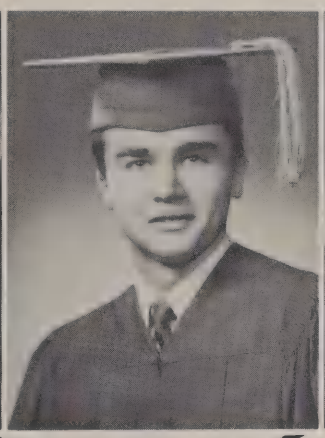

Angelo Pecoraro

Kathleen Quinn

Carol Raasch

Michael Radocha

Louise Rau

Joan Rauth

Eugene Rech

James Reddy

Ronald Reinders

Audrey Reinke

Richard Rhode

Eugene Reis

By the fire of discipline . .

Norbert Ryan

John Rossa

Bernard Rooney

Melvin Robinson

Dale Rothe

Joyce Ripp

Ralph Ruzicka

Robert Sands

which fuses together

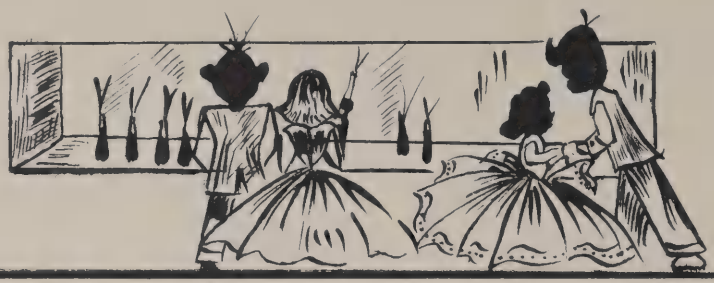

Judith Sanville

Elaine Satre

Charles Scheinkoenig

Patricia Schmidt

Margaret Schmitz

Elizabeth Ann Schmerda

Mary Schild

William Schneider

Thomas Schuerman

Carol Schultz

Ione Searing

Joan Seeboth

Carol Seidel

Henry Seidl

John Seitz

George Sell

Robert Selissen

Carol Sheahan

Dorothy Sheahan

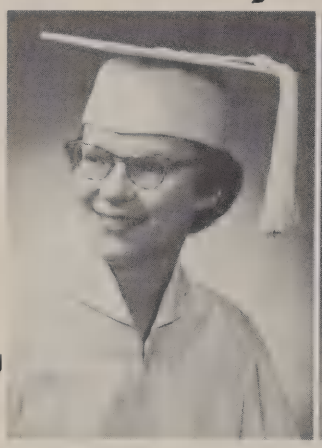

Marlene Shebu

William Shepherd

Thomas Sinjakovic

a whole personality,

Judith Slak

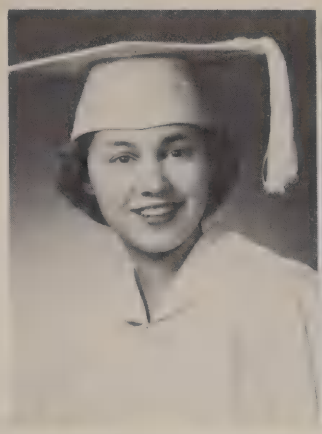

Leonard Sobocinski

Carolyn Stanton

Patricia Stanton

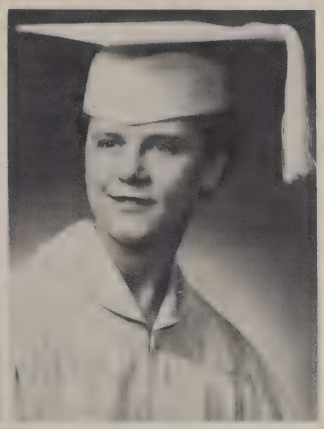

Thomas Steidl

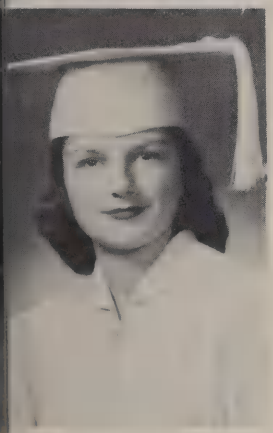

Joan Stier

Marcile Stingl

Janet Suess

spiritually and socially active . . .

And ready to be cast

Kathleen Surges

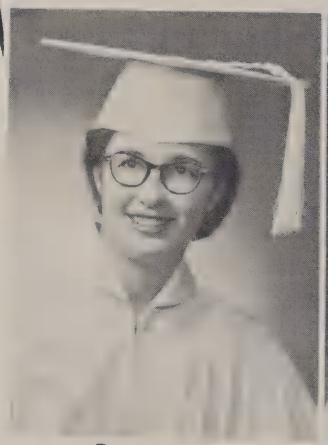

Arlene Teige

Susan Surges

Norbert Theine

Ronald Trampush

Rita Theine

Robert Thompson

Kenneth Tushaus

into a mold of life . . .

Thomas Vail

Mary Van Hecke

Gerald Van Zeeland

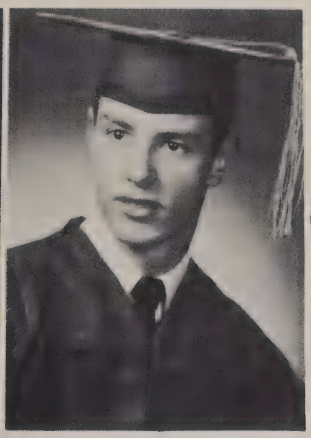

Gerald Vite

Margaret Velnetske

George Vomberg

Gilbert Wadina

Robert Wambach

Arthur Watry

Eugene Weidensee

Kenneth Weidensee

Donald Weitzer

James Welch

Beatrice Westphal

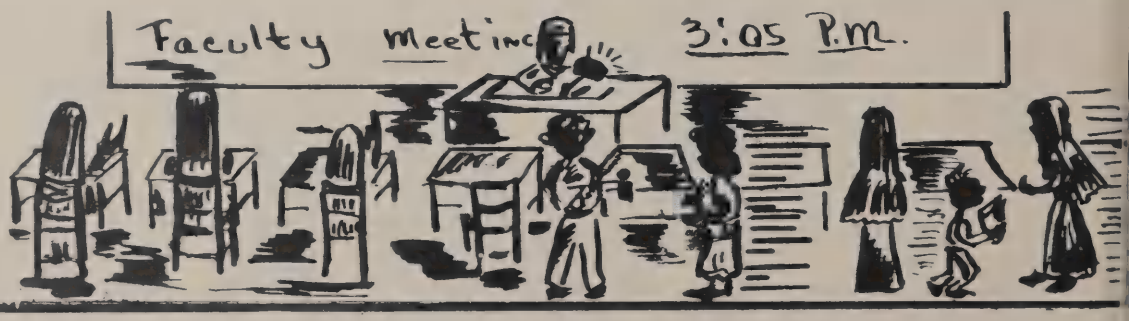

Michael Welch

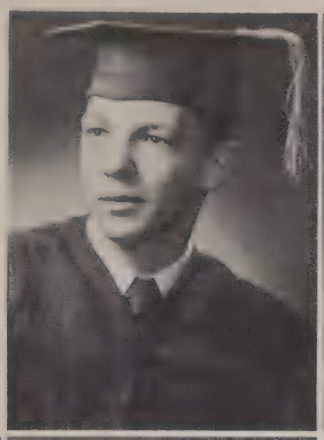

Marilyn Wilde

Gerald Wilhelm

Dennis Wiesen

Ronald Wisialowski

John Wolf

Jean Wollenzien

Allen Wucker

made secure by wisdom.

Donald Wudy

David Zimmerman

Arlene Ollie

Thomas Zuchowski

Jo Ann Zupan

Pictures not available:
Robert Manning
James Persak
Matthew Schneider
Ronald Witzelsburger

Let's get back on the subject. A senior English class in 204 is shown having a group discussion. In the front group from left to right are Bev Held, Dick Limbach, Judy Slak, and Carol Haag.

To our classes . . .

Help wanted! Future secretaries Judy Slak and Margaret Maley work to increase their words per minute.

Noses to the grindstone. In the front row seniors Charlie Scheinkoenig and Ronald Ottersen work at their drawings in shop class. In the back Bob Manning, another senior, bends over his plans.

Which played a large part

Ready, write! From left to right, Catherine Felske, Pat Stanton, Bev Held, and Joanne Halbrader try some speed writing in shorthand class.

That assignment's due in ten minutes. Seniors Bill Davis and Theresa Cridelich are pictured in study period.

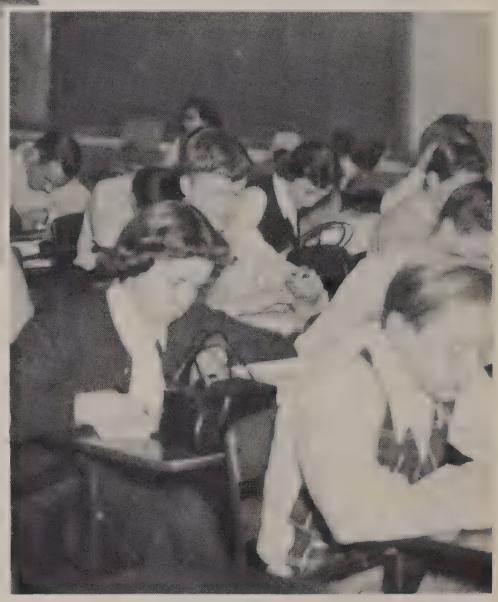

Henry Seidl and Don Weitzer seem to be having trouble in chem class, but Janice Nicholson is coming along all right.

Marcile Stingl crosses currents on the comptometer in office practice class. Marie Brophy finishes the last page of her typing assignment.

What are these senior students laughing at? You look guilty, Bradley. Camille Dembowiak, to Bob Bradley's right, is a bit modest about the whole affair.

Call on me, teacher, I know it. Jim Busch proudly raises his hand in economics class while Pat Daleiden, Betty Faragher, Shirley Metz, and Bob Bradley wait for his answer.

Up a little at the bottom left, Leonard. Pasting pictures of former Pionites with religious vocations, Leonard Driscoll and Mary Ann Castle make their contribution to the Vocation Month project.

A fire sale? No, just Homeroom 204 at dismissal time. Joe Gloudemann seems to have succeeded in his attempt to get his coat. Jim Dwyer makes his way through while Agnes Maltar seems to be camera-shy.

in our growth.

September 7, 1949, brought a drastic change in the lives of over three hundred of us. We entered Pius XI ready to mature physically, mentally, and spiritually. We entered, ignorant of the ways of a high school, and a little wary of the falling plaster and unfinished rooms of the new building that was to be ours for the next four years. Green chalk boards were something to be marvelled at along with the spaciousness of the gym-auditorium, the cafeteria, and the study hall.

Sister M. Loyola, our principal at that time, set us on our way to the newness of algebra, Latin, and general science classes. We soon discovered what it was to cheer at football and basketball games, and to lend our support to home shows and Christmas baskets.

Most of us participated in our first retreat, learning that three days of meditation and prayer could do something to make us see a little more clearly our responsibility. We officially became children of Mary's society, the Sodality of Our Lady.

We attended our first school operetta, and Cyrano took a concrete place in our lives.

And initiation in the grove! Will we ever forget the girls with knee-socks, carrying lollipops, the boys with bathing caps and ear muffs, the bowing before the almighty senior, polishing his shoes, carrying his books, scrubbing corridors, and all the other cruel tortures we were subjected to on that day. But it was worth it. We were now officially a part of the school.

Months pass quickly when they are filled with work and fun, and with a strengthened belief in ourselves as individuals, and a deeper understanding of the workings of the Church, we entered our sophomore year.

A new year and another important step toward social maturity. We soon adapted ourselves to the routine of school life under the leadership of a new principal, Sister M. Beatrix. Other new additions to the faculty in the persons of Mr. Norbert Riegert, Mr. Edward Drexler, Mr. Edwin Jones, and Mr. Kenneth Grover came to add their talents to the various departments of the school. But though we gained new teachers we lost some, too. Sister M. Edgar died during the early part of the year, and few of us will forget her patience and kindness, especially when we asked to have a geometry problem explained for the fourth or fifth time.

Sports brought out its usual response from the students and we can especially remember the thrilling basketball season. How we prayed to win that all-important Marquette-Pius tilt which was the only obstacle in our way to the championship. It didn't quite work out that way, but we did go to the State tournament at DePere and came back with the third place crown.

Since we weren't freshmen any longer and we still weren't upperclassmen, we just slipped by unnoticed into the junior year. Unnoticed by the rest of the school perhaps, but personally aware of a sense of assurance within ourselves.

Our junior year brought with it greater opportunities to enter the various organizations at school. We saw our names printed on the masthead of the school *Journal* and our own jerseys for football or basketball hanging in a locker. And we were eligible for the prom!

It was a proud day for us when we first received our rings, symbols of our loyalty to our school.

Christ came to live under our roof, officially, in the Infant of Prague Chapel. His coming gave us more opportunities for Masses and Holy Communion at school. It gave us a place to pray between classes for that extra help needed for a history exam or for that important game coming up next weekend.

New clubs were added to the extracurricular agenda. The photography, biology, and SoSi clubs made their debut. For the sports-minded, it was the Monogram Club. Dances, carnivals, and class plays offered the touch of social life necessary to our school year.

It was with great pride but still a little hesitancy that we looked forward to our senior year. Realizing the duties and responsibilities it brings we found it a vast step to take, but take it we did and it brought us directly into the most important year in high school.

Our last year at Pius brought with it a drastic change. Mixed homerooms! But when we found they weren't so unpleasant after all, we settled down to the regularities of schoolwork. The second floor became our new home, with fewer stairs to climb.

At last we could say we were seniors! But with our new status, duties and responsibilities increased a hundredfold. As seniors we watched Pius grow to a school that included within its walls over thirty homerooms, an enlarged woodworking and a new metal shop, and a complete home economics department. We watched over four hundred freshmen pass by and we yearned for initiation.

We proved our ability in sports when our hard-hitting line and our competent runners and passers gave Pius its most successful football season in the school's history. And the basketball team proved itself a threatening force to the other high schools in the Catholic Conference.

Thanksgiving baskets, toys for Christmas campaigns, and candy Easter eggs symbolized the swift passing of time for us, and the production of "The Curious Savage," our senior class play, told us that graduation was close at hand. Feverish completion of the annual was another sure sign that the year was swiftly coming to a close.

Climaxing and crowning the social life of our four years was the prom, at which Mike Welch and Roberta Pulte reigned as king and queen.

As this annual goes to press the feeling of caps and gowns, "Pomp and Circumstance" and diplomas is already in the air. We await graduation, the beginning of the real challenge to the life and loyalty we have learned at Pius.

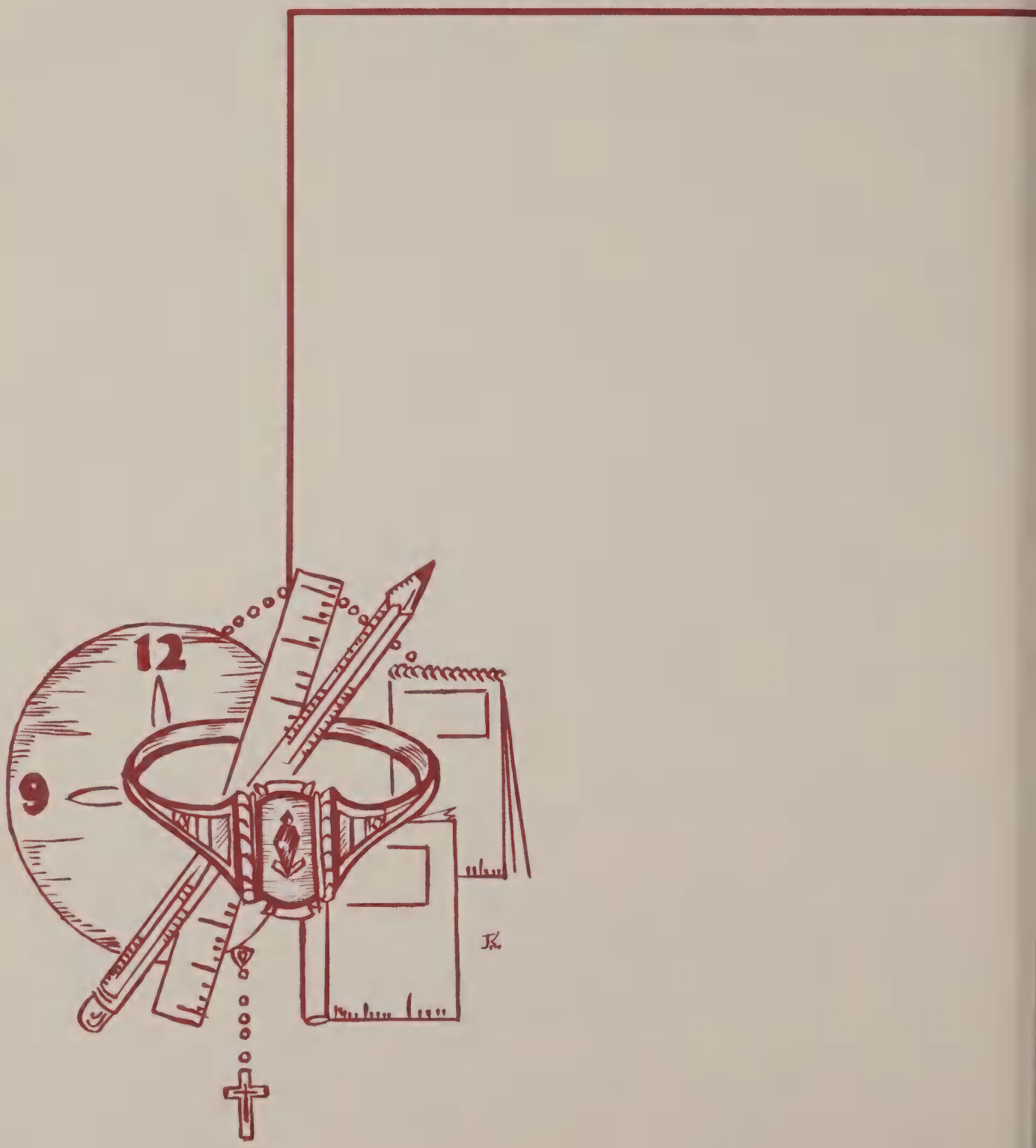
12
9

We pledge our confidence

E. Alonge
301

J. Alonge
302

I. Amend
304

C. Amrhein
301

J. Amrhein
306

D. Angst
302

A. Aski
308

W. Atwell
303

D. Auer
303

L. Backus
301

A. Bailey
302

R. Barnes
306

D. Barten
301

W. Barthel
310

E. Barton
302

J. Baumgartner
308

G. Bayer
302

C. Beaudoin
303

J. Beiermeister
304

R. Belott
306

A. Benish
310

J. Benthal
303

A. Bereswill
308

D. Bergant
301

J. Binder
304

M. Birmingham
302

F. Blando
303

C. Blankenburg
304

B. Blevins
306

J. Blessinger
306

M. Bollech
308

G. Bonnert
301

J. Bouton
308

K. Bradley
302

L. Brey
310

R. Brinkmoeller
301

R. Brinn
302

D. Brown
303

R. Bruttig
304

T. Bulloch
306

M. Buneta
303

D. Busch
310

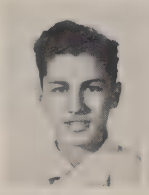
C. Bykowski
302

L. Bykowski
303

G. Carey
304

M. Carroll
304

M. Casey
310

D. Chaney
306

C. Ciganek
308

P. Collella
310

To the

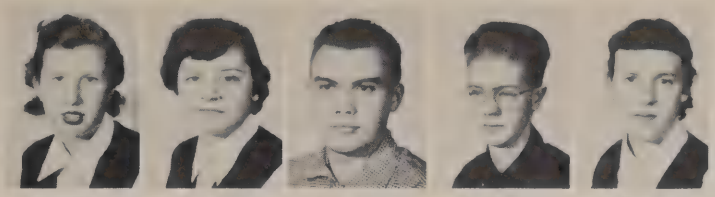

M. L. Coon 308 | P. Coppersmith 302 | R. Crowley 303 | D. Curley 301 | B. Czarnecki 303

G. Daleiden | P. Degnan 306 | C. Dejanovich 308 | K. Dempsey 310 | J. Diehl 302

Y. Doctor 310 | T. Dooley 302 | J. Dorava 304 | J. Dries 306 | G. Driscoll 308 | J. Duckhorn 301 | V. Eder 310 | D. Engelhard 308

Engelhardt 302 | C. A. Enright 301 | C. Eron 304 | R. Fassbender 303 | B. J. Ferguson 306 | P. Fettig 310 | R. Feurstein 308 | S. Fitzgerald 301

L. Flaasch 302 | P. Fleming 304 | P. Flynn 303 | A. Fohr 306

E. Fucek 308 | K. Gabrysek 308 | L. Garbowicz 301 | R. Gastreich 302

P. Ford 304 | V. Frank 306 | S. Freiburger 310 | R. Freund 310

J. Geis 310 | D. Grant 304 | M. Grace 302 | T. Grassel 303

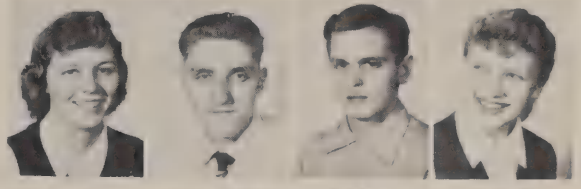

C. Greenwood 306 | A. Guidinger 304 | R. Haas 306 | J. Hackl 308

R. Hackl 310 | D. Hahn 310 | T. Hannon 301 | G. Hansen 302

juniors, destined

To take our place

E. Haselkamp 302 | H. Heffernan 303 | M. P. Heicher 301 | J. Heitkemper 303

R. Heun 304 | B. Hofele 306 | W. Hollenstein 310 | P. Holt 304

D. Holton 306 | M. Holzbauer 308 | J. Holzem 308 | E. Howard 310

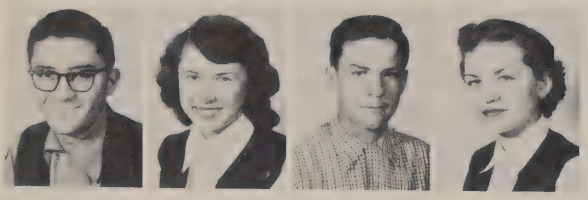

R. Jakus 302 | A. Janik 306 | J. Jansen 303 | J. Jaskaniec 308

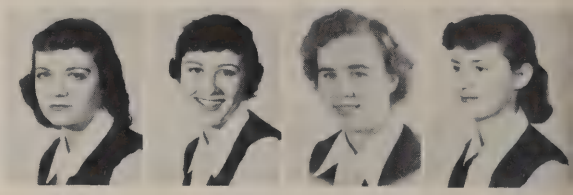

L. Hubert 301 | N. Jacobi 303 | E. Jacubinas 302 | J. Jakus 304

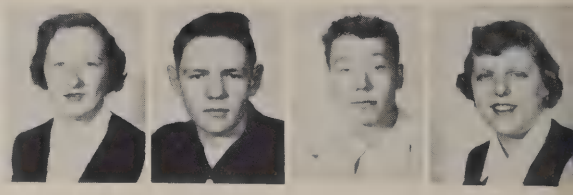

B. Jaskolski 310 | B. Jodarski 304 | J. Jost 306 | J. Kalbasz 301

J. Kalton 302 | K. Kayser 308 | T. Kelly 301 | R. Keidel 310 | D. Kendellen 306 | M. Kestermeier 304 | D. Kettenhofen 310 | R. Patterson 302

E. Kinjerski 306 | T. Knier 303 | P. Knight 304 | D. Koback 308 | R. Kolb 302 | A. Koehler 306 | M. Kollenbroich 310 | C. Kozlik 303

J. Kozlik 304 | F. Krabath 306 | G. Krebs 310 | M. Krenke 310 | J. Krier 302

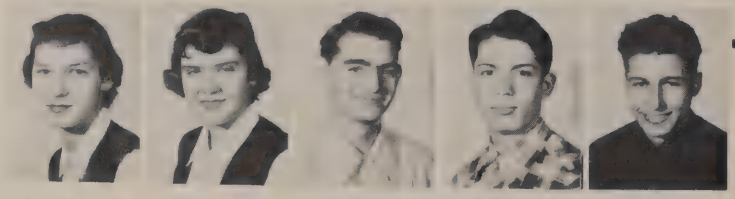

A. Krokowski 301 | P. Krueger 302 | J. Krupka 303 | J. Kuenzli 304 | H. Lang 306

next year .

J. Lasek 310 | A. LeBonte 303 | P. LeGant 306 | L. Leising 306

J. Lenichecl 301 | E. Leonard 303 | M. Lewis 310 | J. Lex 304

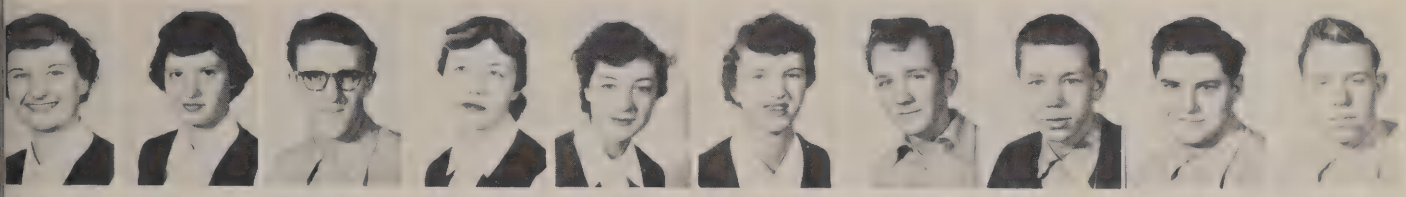

A. Loomis 308 | J. Lownik 301 | L. Lubiejewski 306 | J. Machmueller 304 | F. Maglio 306 | M. Majeski 310 | J. Margraff 301 | R. Martin 302 | T. Matt 303 | M. McEvoy 310

. McGovern 302 | D. Meyer 301 | D. Meyer 308 | R. Miller 304 | A. Montgomery 302 | T. Mooney 308 | G. Morse 304 | S. A. Mudek 303 | G. Mueller 306 | A. Murphy 308

D. Naegele 310 | M. Neumann 302 | D. Ney 303 | K. Nowotny 308

C. Obenberger 310 | T. O'Hair 303 | A. Ohnmacht 306 | T. Olk 301

S. Olsen 301 | R. Orlovsky 304 | A. Orlovsky 302 | W. Otten 310

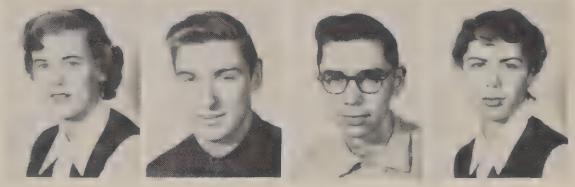

S. Palke 306 | J. Parent 303 | D. Patrinos 302 | N. Perusick 310

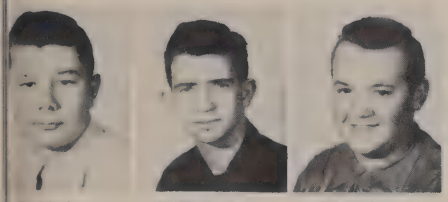

B. Pfeifer 306 | D. Phillips 310 | J. Pilarzyk 308

M. A. Poredos 301 | J. Powers 302 | D. Printz 303

M. Prokop 304

T. Radick 304

D. Rau 306

N. Redmond 308

C. Rein 306

G. Reinders 310

J. Reinders 301

M. A. Reitz 310

P. Repinski 301

R. Reuschlein 302

S. Revak 303

A. Rickmeyer 302

D. Ridgeway 305

R. Rohde 304

L. Rosenkrans 306

A. Ruzicka 304

M. Ryan 303

J. Rydeski 304

C. Sauers 310

B. Sauve 301

M. Schaeffer 308

R. Schaefer 308

E. Schalk 304

J. Scheele 303

M. Scheller 310

A. Scherrei 302

M. Schiessl 304

A. Schlumpf 306

L. Schmidt 301

V. Schmidt 306

R. Schneider 310

R. Schneider 304

J. Schuster 308

C. Schweitzer 308

J. Schweitzer 302

R. Schweninger 303

D. Sedlar 308

J. Selin 306

D. Sell 310

Y. Sellenheim 301

A. Slattery 303

L. Smith 304

T. Smith 310

R. Sobocinski 302

J. Sommers 310

J. Stadler 301

J. Stanton 302

D. Stark 304

J. Steffen 304

J. Steger 303

And set

D. Streit 306 | A. Sullivan 308 | T. Sullivan 306 | M. A. Swan 301 | J. Swick 301

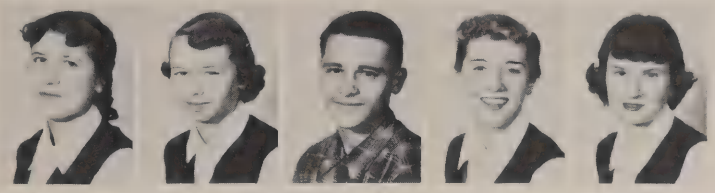

H. Taczala 308 | L. Tannis 304 | J. Tegeder 310 | P. Teuchsl 306 | G. Thayer 310

A. Theine 302 | B. Thompson 301 | M. A. Tiedemann 301 | C. Tomczek 304 | T. Trester 301 | D. Tushaus 302 | M. Uschold 306 | D. Vater 308

. Vespalec 303 | H. Vespalec 301 | R. Wagner 306 | C. Wagner 304 | R. Wagner 310 | F. Walder 310 | R. Wallner 308 | L. Walter 308

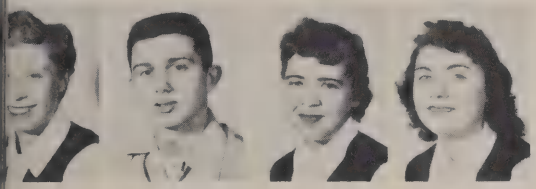

V. Walter 306 | R. Wanderscheict 302 | J. Wawrzonek 301 | K. Weber 302

W. Weber 308 | J. Wehner 304 | R. Weitzer 303 | G. Wenzel 304

F. Werry 306 | A. Wick 310 | A. Widish 306 | R. Wilke 301

W. Wilson 301 | F. Wilting 301 | J. Wilting 304 | J. Winter 303

B. Wolke 303 | R. Zach 306 | M. Zacher 303 | D. Zarse 308

N. Zilke 310 | R. Zimmer 308 | J. Zimmermann 303 | J. Zimmermann 303

their own pattern

J. Alonge 101 | W. Amrhein 102 | J. Anckersen 108 | R. Anderson 314

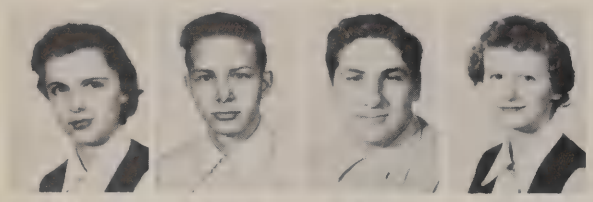

R. Ansay 101 | J. Antczak 314 | P. Arena 316 | A. Aschenbrenner 102

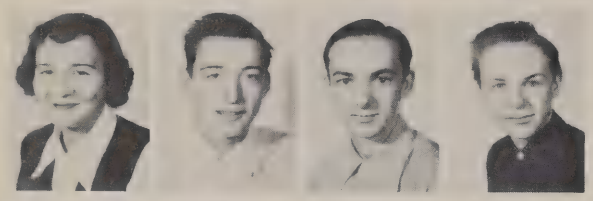

M. Balistreri 108 | J. Barany 318 | R. Bauman 101 | C. Baumgart 102

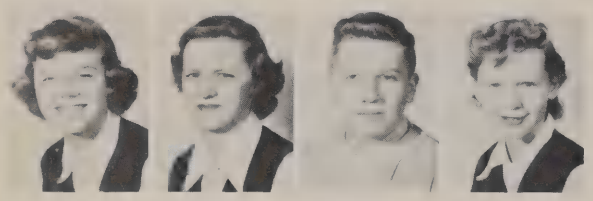

B. Berg 318 | P. Berkopec 316 | J. Bernklau 312 | C. Borch 314

F. Baumgartner 312 | J. Beckner 314 | C. Benson 101 | G. Beres 108

P. Borski 108 | F. Bower 314 | J. Brahm 316 | R. Brahm 102

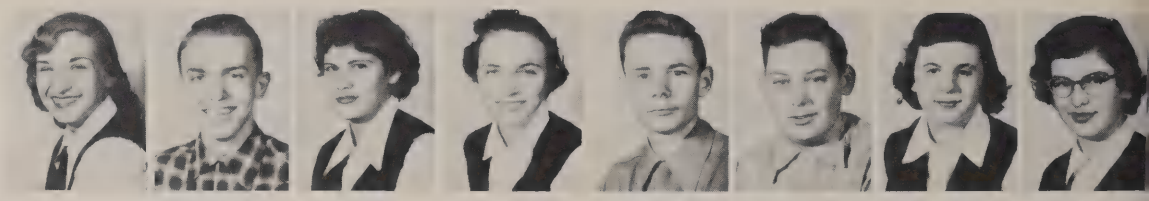

C. Branda 314 | D. Breis 318 | M. Bretza 318 | M. Bruders 318 | L. Bruss 101 | A. Burbach 102 | K. Burgireno 101 | A. Burt 102

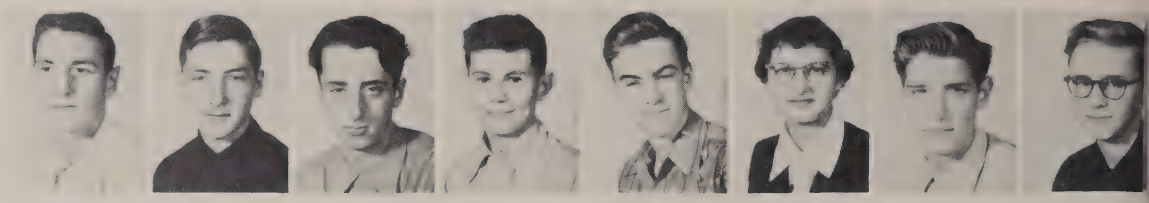

J. Campbell 108 | R. Carey 312 | R. Carr 314 | J. Cervenansky 316 | T. Chiapusio 101 | D. Cichachi 102 | J. Cody 101 | N. Collins 102

P. Conroy 108 | D. Courtois 316 | M. Crowley 312 | N. Curran 314 | T. Dahlman 108

P. Daley 318 | J. Degnan 102 | W. Diedrich 312 | M. Dockendorf 108 | C. Docter 314

L. Doffing 314 | T. Duckhorn 316 | A. Dwyer 312 | M. Dwyer 316

M. Eckert 102 | R. Johnson 101 | E. Eiche 318 | R. Eiche 318

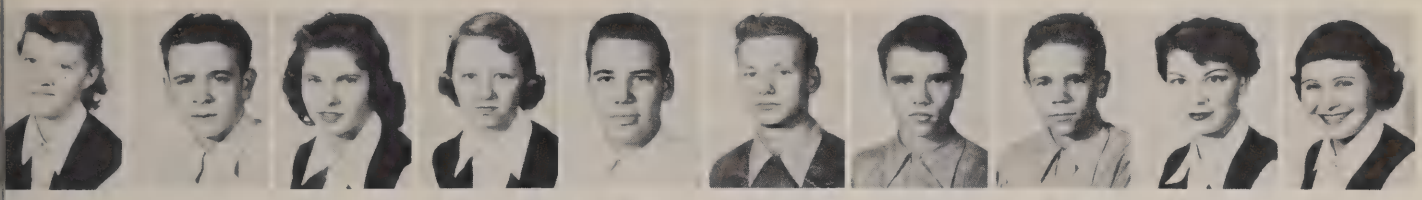

D. Eiden 101 | Jean Enders 101 | S. Engel 102 | A. Engelhardt 312 | R. Faber 108 | J. Faragher 314 | J. Felske 312 | J. Felske 108 | B. Fendrick 108 | N. Ferko 314

P. Fetherston 316 | B. Fettig 316 | M. French 101 | M. Frigerio 102 | P. Frigerio 318 | M. Gagliano 108 | D. Gardner 102 | T. Gerkhardt 101 | R. Gialdini 108 | C. Gieringer 312

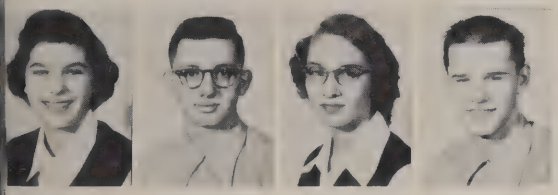

C. Gius 312 | R. Glaser 314 | B. Glasl 314 | K. Gorske 316

M. Granrath 318 | M. Greenwood 316 | M. A. Greiner 318 | R. Griffin 318

J. Gross 101 | T. Gundrum 102 | K. Gutbrod 108 | P. Haberle 102

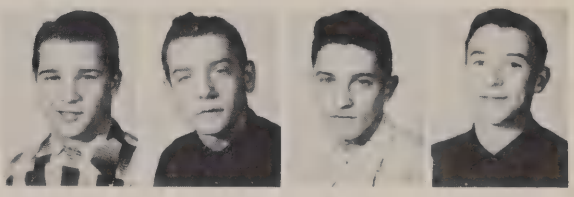

G. Hackl 312 | T. Harker 108 | J. Hahn 316 | W. Hahn 318

T. Hainer 314 | A. Haller 316 | S. Hallquist 101

M. Hammond 108 | A. Hanlon 314 | T. Hart 312

And to the Sophomores . . .

B. Hegner
318

B. Hendricks
102

J. Henzig
101

R. Hoffer
102

K. Hoffmann
108

J. Holzhauer
312

R. Huber
312

B. A. Hudson
314

J. Hussmann
316

M. A. Jacobs
101

V. Jacobi
318

G. Janus
314

T. Jashinsky
316

T. Joers
318

W. Johnson
101

J. Jonovic
108

D. Joswick
316

G. Jungen
312

P. Kauer
102

J. Keating
108

J. Keidel
316

J. Kerscher
314

N. Keul
318

M. Key
101

R. Kinart
312

S. Klinzing
102

D. Knippel
108

N. Knoblauch
102

B. Kohl
314

A. Kojis
314

F. Kojis
318

P. Konkel
316

R. Kowalski
101

P. Kozlik
318

P. Kraus
101

R. Krebsbach
102

A. Kremer
102

K. Krieger
108

F. Krivitz
102

D. Kubiak
108

J. Kusch
312

J. Lacourciere
314

J. Ladik
312

T. Lamb
316

H. Larke
318

R. Laur
101

M. Leffler
314

D. Leiser
316

J. Lewis
318

J. Lexa
102

Up-and-

R. Lindemann 312 | F. Lipscomb 314 | K. Loeffler 316 | P. Long 101 | P. Lynch 102

D. MacKay 108 | M. Maglio 314 | M. Majewski 316 | L. Maley 102 | M. Malone 318

M. Marks 108 | R. Marth 101 | R. Martocci 312 | C. Mathison 108 | G. Matula 314 | D. McFarlin 318 | I. McRae 312 | D. Meade 316

G. Menzel 101 | M. A. Merz 102 | M. Metz 108 | L. Mlodzik 316 | M. Monsen 318 | D. Montgomery 108 | A. Moore 101 | M. Morawetz 101

R. Moritz 102 | E. Mundt 102 | D. Munsell 108 | J. Murach 316

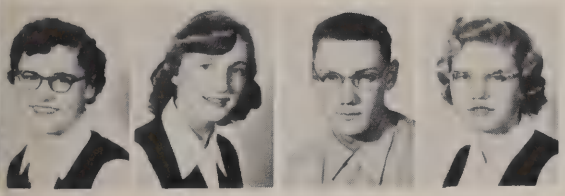

P. Nelson 314 | J. Noerenberg 316 | E. Novotny 314 | C. Oberle 318

J. Napientek 108 | B. Narewski 312 | W. Neal 108 | J. Neary 318

J. O'Brien 318 | J. O'Brien 101 | M. O'Keane 102 | C. O'Keefe 108

M. J. Panlener 312 | J. Parske 314 | A. Paulus 316 | M. Pavletich 318

C. Pemper 102 | W. Perego 102 | R. Perry 101 | J. A. Peterson 101

coming participants

in integrated school

R. Pickel
108

J. Pierson
102

C. Poetzel
108

P. Poredos
102

J. Post
312

J. Praessel
314

J. Quick
316

J. Rademacher
316

C. Raison
318

S. Reddick
318

J. Reeve
102

A. Reinders
318

R. Reinders
312

P. Reinke
312

R. Rettinger
314

C. Reuter
314

K. Ribecky
108

D. Ricciardi
316

P. Ridgeway
318

E. Risch
101

J. Robinson
102

K. Rothe
108

N. Rubner
312

G. Ruehle
101

M. Ruel
102

P. Ruel
102

S. Rusiewski
314

D. Ryan
316

P. Ryan
318

B. Sadler
108

J. Sambs
108

M. Sander
314

C. Sanville
312

K. Schaetz
312

D. Scheck
314

P. Schemberger
318

J. Schmidt
101

P. Schnackenberg
101

J. Schneider
102

D. Schramm
108

C. Schroeder
102

C. Schuster
108

C. Schweitzer
312

R. Schweitzer
314

C. Searing
312

C. Seidl
314

G. Serio
318

M. Sezon
316

A. Shea
312

V. Sheahan
108

life

N. Shepherd 318 | M. Simon 316 | N. Slak 314 | R. Smith 101

J. Stefanik 109 | J. Steinbach 108 | C. Sterr 101 | R. Stevlingson 108

T. Stier 312 | L. Stout 312 | B. Strigenz 314 | R. Struzinski 314 | K. Sullivan 316 | R. Surges 318 | J. Surprise 316 | A. Terrian 318 | J. Tredeau 314 | S. Trudgeon 101

E. Tym 108 | M. Vespalec 312 | M. Vogler 314 | M. Volm 316 | D. Wagner 318 | D. Wahn 314 | D. Walder 101 | P. Walsh 108 | R. Walter 101 | L. Waterman 108

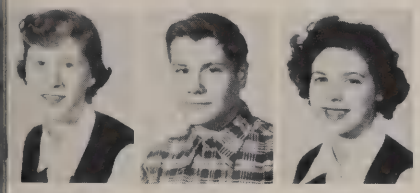

J. Weber 102 | J. Weis 108 | E. Weiss 312

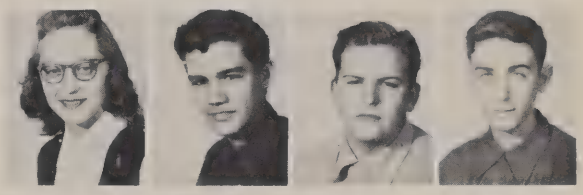

J. Werderitsch 316 | W. Werth 312 | R. Wetor 312 | J. Whelan 316

E. Wilde 314 | K. Wildt 316 | R. Williams 102

B. Wucker 108 | W. Yakel 314 | E. Zacher 108 | G. Zacher 312

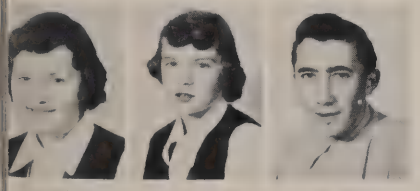

M. Zajac 312 | C. Wells 314 | R. Wolf 102

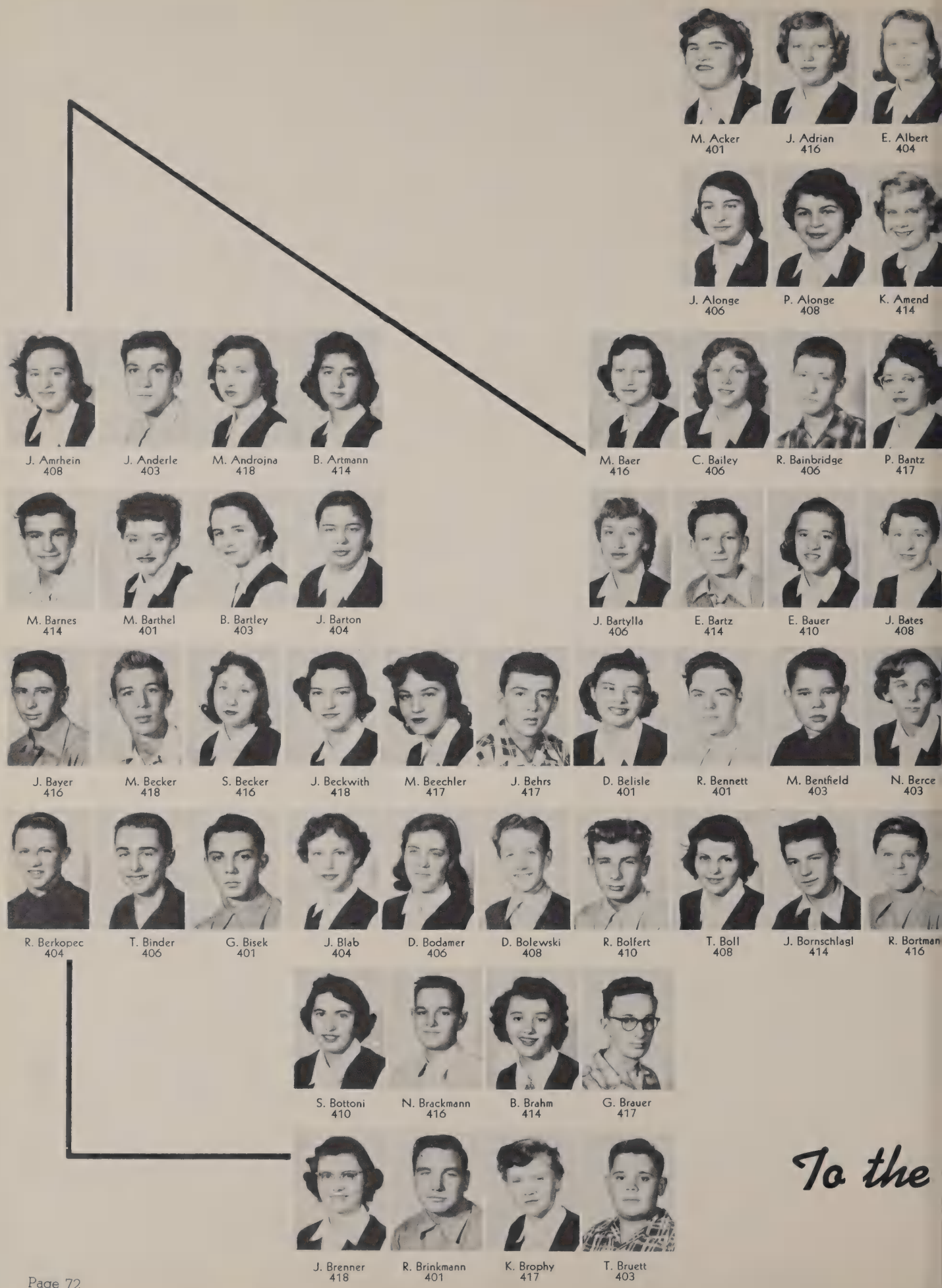
M. Acker 401
J. Adrian 416
E. Albert 404
J. Alonge 406
P. Alonge 408
K. Amend 414
J. Amrhein 408
J. Anderle 403
M. Androjna 418
B. Artmann 414
M. Baer 416
C. Bailey 406
R. Bainbridge 406
P. Bantz 417
M. Barnes 414
M. Barthel 401
B. Bartley 403
J. Barton 404
J. Bartylla 406
E. Bartz 414
E. Bauer 410
J. Bates 408
J. Bayer 416
M. Becker 418
S. Becker 416
J. Beckwith 418
M. Beechler 417
J. Behrs 417
D. Belisle 401
R. Bennett 401
M. Bentfield 403
N. Berce 403
R. Berkopec 404
T. Binder 406
G. Bisek 401
J. Blab 404
D. Bodamer 406
D. Bolewski 408
R. Bolfert 410
T. Boll 408
J. Bornschlagl 414
R. Bortman 416
S. Bottoni 410
N. Brackmann 416
B. Brahm 414
G. Brauer 417
J. Brenner 418
R. Brinkmann 401
K. Brophy 417
T. Bruett 403

To the

T. Buechel 404 | D. Burant 401 | R. Burgmeier 406 | J. Burkhard 403 | C. Buth 404

B. Butler 406 | T. Butzen 408 | R. Bykowski 410 | R. Byrnes 414 | J. Carlin 410

R. Caspary 416 | B. Cebar 408 | W. Chamberlain 418 | C. Cianciola 416 | G. Clayton 414 | D. Clemins 417 | E. Clemens 410 | G. Cmeyla 401

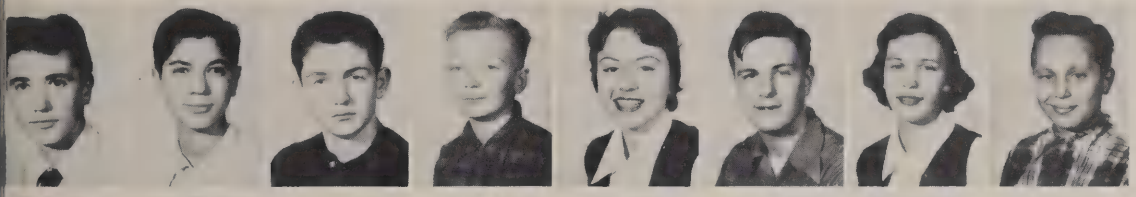

T. Conklin 403 | C. Costello 404 | J. Craft 406 | D. Cridelich 408 | P. Cullen 416 | R. Cushing 410 | M. Czarnecki 418 | R. Dagelen 414

J. Dahlman 417 | J. Dandoy 401 | L. Datthyn 416 | J. Dembinski 404

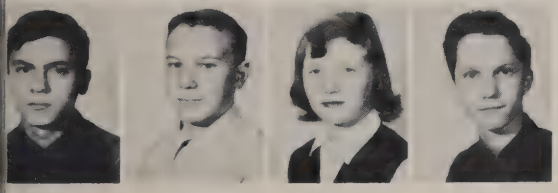

D. DiLeo 403 | J. Diener 401 | J. Dobner 410 | J. Doerfer 404

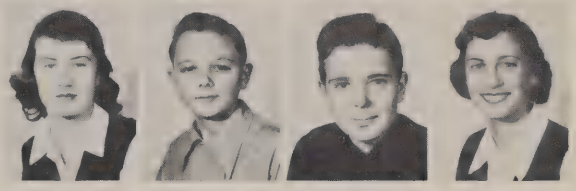

J. Derse 406 | L. Deuster 418 | J. Dettinger 418 | F. DiBella 408

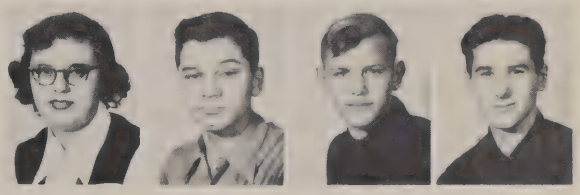

P. Dolata 414 | G. Dries 406 | B. Druggis 406 | M. Dufek 410

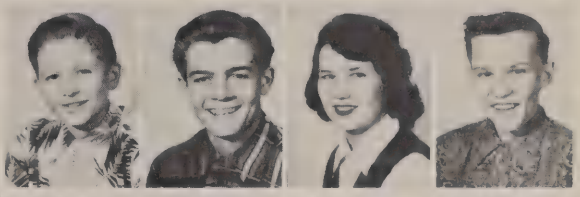

D. Dvorak 406 | T. Dvorak 410 | P. Dwyer 416 | T. Edgerton 414

M. Edmund 418 | C. Egide 417 | D. Eiche 401 | R. Eiden 414

freshman class

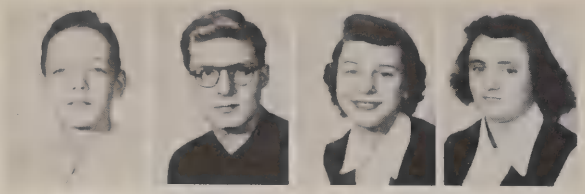

R. Eisold 416 | W. Emmons 418 | J. Eron 406 | M. Falk 416

M. Fallon 410 | P. Felske 417 | J. Fendry 401 | K. Fettig 414

P. Fiorani 418 | M. Fiske 417 | J. Flasch 401 | J. Floryance 403

A. Garvey 410 | G. Gerow 404 | M. Gerstenberg 414 | R. Gerstl 406

R. Frangesch 404 | J. Fredrick 406 | K. Furey 408 | J. Galligan 403

C. Gibson 408 | H. Gill 416 | K. Glynn 418 | C. Godsell 417

J. Goetsch 410 | A. Goetz 406 | D. Grant 414 | P. Grassel 404 | A. Graupp 416 | L. Gresl 404 | A. Gross 406 | S. Grota 408

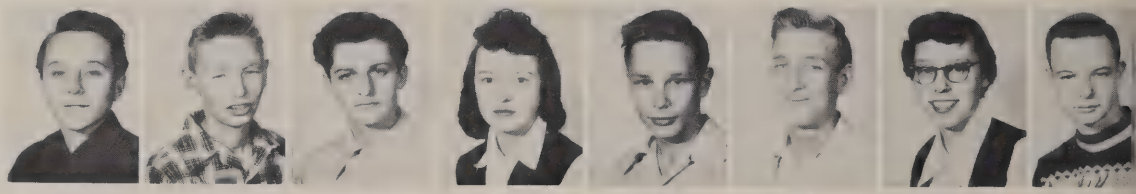

G. Groth 418 | B. Gruenke 417 | J. Guagliardo 401 | S. Hagie 410 | R. Hahn 403 | R. Hahn 404 | W. Hahn 406 | G. Hansen 406

J. Hasler 416 | M. Hosler 406 | E. Piotrowski 408 | C. Hayes 418 | D. Hefter 417

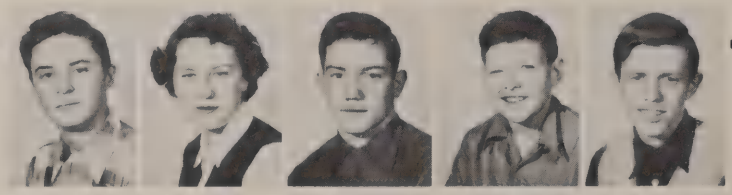

T. Hein 410 | K. Heitkemper 401 | D. Helman 414 | P. Henry 416 | E. Herman 418

S. Hernke 404 | B. Hetzel 406 | D. Hetzel 417 | J. Hevier 408

M. Hilgendorf 410 | M. Hiller 414 | N. Hintz 410 | C. Hipp 416

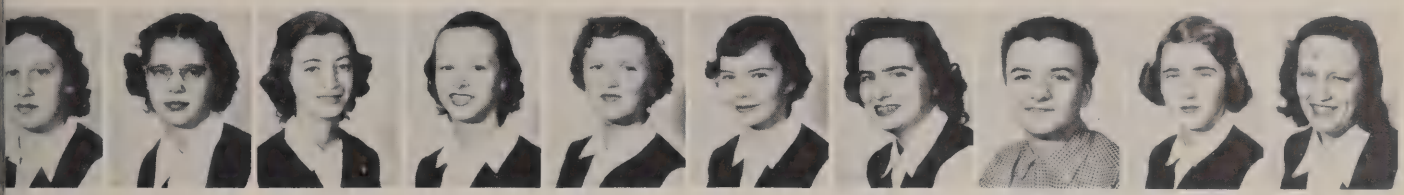

N. Hoffmann 418 | M. Hohler 417 | A. Holland 401 | J. Holtz 403 | A. Holzbauer 404 | S. Howard 408 | Y. Howard 401 | D. Hughes 406 | P. Hurley 410 | K. Husting 414

E. Jackson 401 | H. Jacubinus 408 | M. Jahn 418 | P. Jansen 417 | F. Jenkins 401 | E. Jennerjohn 403 | D. Jodarski 410 | M. Johnson 414 | J. Zybura 416 | H. Johnston 404

R. Jonas 416 | M. Jungwerth 406 | A. Juul 418 | J. Kaiser 408

R. Kastner 417 | J. Kasza 410 | J. Kau 414 | L. Kayser 406

M. Kayser 408 | B. Kelly 418 | C. Kennedy 417 | J. Kessenich 416

J. Killips 401 | J. Kinczfogel 403 | G. King 404 | R. Klessig 406

J. Klotz 406 | H. Klug 408 | T. Kocchi 408

E. Kojis 410 | L. Kokoshka 414 | R. Koltz 410

the youngest members

L. Kopp
416

C. Kowalczyk
418

D. Kozak
414

W. Kraemer
416

Z. Kremer
417

A. Krier
401

D. Kubin
403

N. Kuchta
401

T. Kuntzsch
403

J. Lackner
404

R. Lampertius
403

E. Larsen
406

R. Lauer
408

J. LeGath
404

B. LeMieux
410

J. Leskovar
406

K. Letteer
414

R. Lewandowski
408

D. Lewis
410

D. Liesen
414

J. Lillie
416

J. Lipscomb
418

J. Lione
403

M. Liska
417

B. Loughney
417

P. Lukitsch
417

T. Luther
401

M. Lynch
406

F. Maglio
404

G. Mailloux
418

K. Maley
406

C. Malkowsk
416

S. Malson
410

B. Mantyh
414

J. Manzke
408

A. Marasco
418

M. Marine
417

M. Martin
401

D. Mataya
417

D. Mathis
416

R. Matt
401

K. May
404

M. McAllister
401

G. Zuchowski
404

M. McEvoy
403

M. McGuire
408

P. McGuire
410

G. McNulty
406

R. Mead
404

R. Megna
408

of our

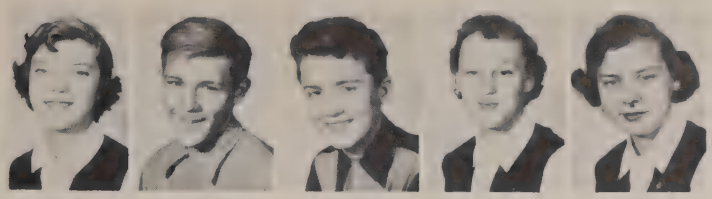

A. Melius 408 | R. Mimier 414 | J. Merchant 408 | D. Meyer 414 | J. Michalak 416

M. Migliaccio 416 | B. Mikula 417 | P. Miller 410 | F. Minette 416 | D. Minorik 403

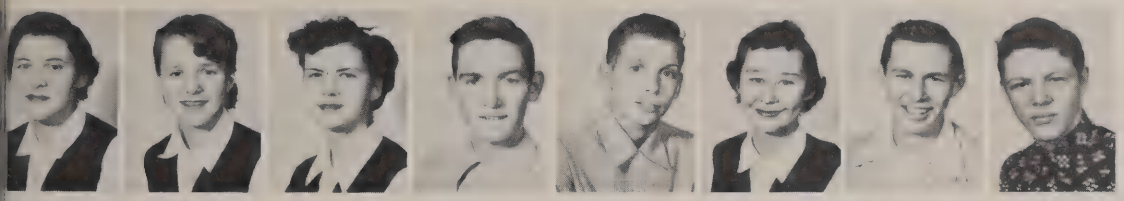

M. Mitten 404 | J. Mitsche 403 | M. Mollan 406 | J. Monahan 418 | D. Miick 417 | J. Mueller 408 | W. Mueller 401 | R. Mullen 403

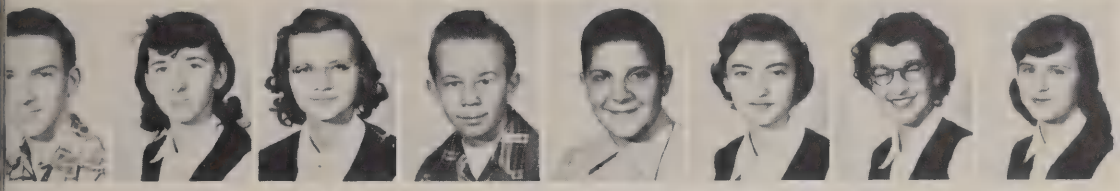

R. Nagy 406 | P. Neleson 414 | V. Nelson 410 | G. Netzel 408 | R. Neuman 408 | K. Noe 410 | K. Novella 418 | F. Nowak 417

O'Boyle 414 | R. Obst 410 | P. O'Connor 401 | T. Okray 403

J. Palmer 414 | T. Palmer 418 | R. Patrick 414 | E. Patterson 416

J. Oliver 404 | M. O'Mahar 406 | C. O'Neill 416 | M. O'Shea 408

A. Paulsen 417 | B. Pecoraro 418 | F. Pecoraro 401 | D. Pecus 403

B. Perego 417 | N. Perry 401 | J. Pfister 403 | J. Phalen 403

D. Phillips 404 | G. Piepenburg 408 | J. Piotrak 406 | R. Pitzel 404

student body . . .

beginning to be

V. Platz 408 | R. Pluta 410 | M. Powers 417 | B. Printz 416

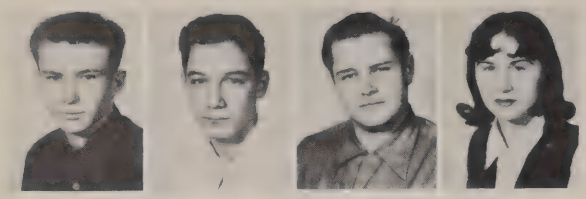

D. Pulte 414 | J. Quinlan 416 | J. Racsek 410 | P. Radocha 418

R. Rafenstein 417 | J. Rauth 417 | E. Rebatzke 401 | T. Rebatzke 401

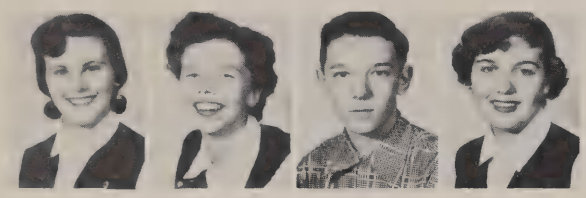

J. Repplinger 406 | V. Reuschlein 408 | T. Rhode 403 | H. Riesch 414

R. Rickmeyer 417 | E. Reick 403 | M. Reinders 404 | J. Renner 403

J. Ripple 416 | R. Rocconi 404 | D. Roidt 418 | K. Rojahn 408

D. Rude 410 | J. Rudella 414 | L. Ruebesam 417 | B. Russell 401 | J. Ruzicka 414 | J. Ryan 418 | S. Salamone 418 | R. Sambs 401

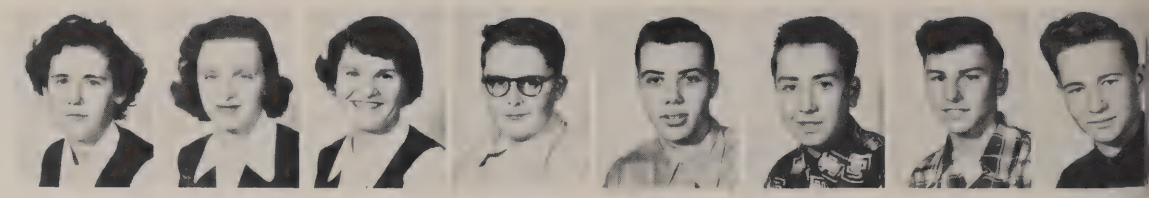

D. Sands 403 | M. Sanger 404 | C. Schaefer 406 | W. Schaefer 403 | R. Scholz 414 | R. Schlicht 404 | N. Schmid 406 | C. Schmidbau 417

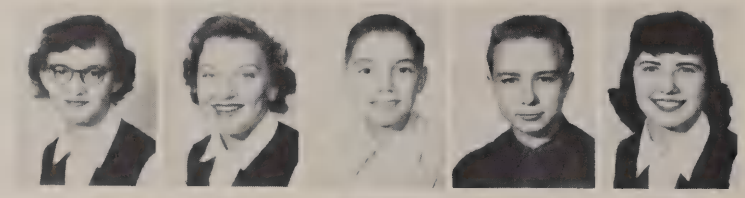

G. Schmidt 408 | M. Schmidt 410 | R. Schmidt 408 | C. Schmitter 410 | A. Schneider 416

M. A. Schneider 418 | B. Schopf 417 | W. Schott 416 | E. Schuster 404 | M. Schuster 418

groomed

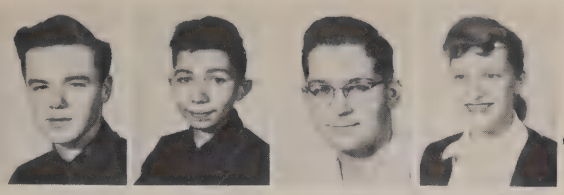

K. Segrin 403 | J. Seibert 401 | G. Seitz 410 | M. Selin 404

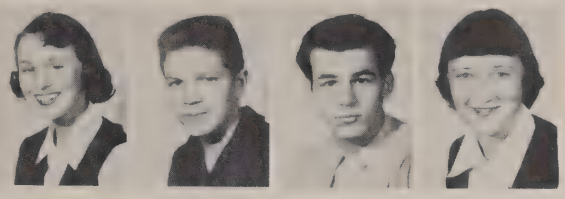

M. Sentz 406 | M. Shafranski 418 | W. Sincere 404 | G. Sisk 408

M. Slaby 410 | R. Slaby 408 | P. Slattery 410 | J. Sobczynski 414 | T. Sovitzky 417 | B. Staats 418 | A. Stachowiak 414 | P. Stangel 416 | D. Strommen 417 | B. Studer 401

J. Surges 410 | P. Sweet 417 | R. Tiedemann 414 | W. Teichen 403 | J. Tegeder 406 | T. Teresinski 404 | K. Theisen 406 | M. Thompson 408 | R. Trapp 403 | P. Tredeau 404

S. Tretow 418 | T. Troken 416 | P. Turay 418 | J. Tutkowski 406

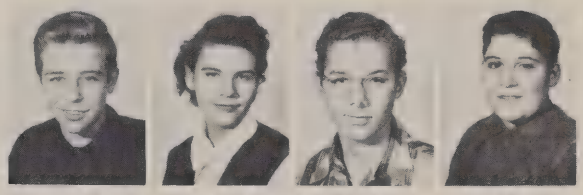

T. VanPietersom 408 | M. Varish 401 | G. Venhaus 410 | J. Vento 414

Vespalec 406 | P. Vilmur 416 | D. Voegeli 417 | M. Vomberg 404

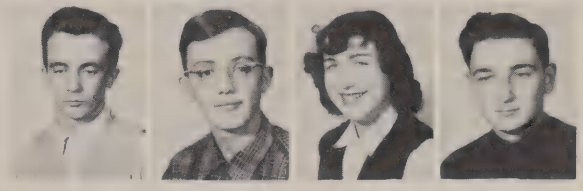

C. Vossekeul 418 | A. Wagner 417 | S. Walloch 404 | R. Wambach 401

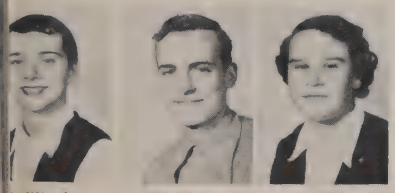

B. Warden 408 | G. Weber 404 | D. Wehner 410

H. Weide 414 | S. Weigel 416 | J. Weiss 414

leaders

R. Weitzer
404

M. Welch
417

M. Welch
417

D. Welke
408

Wendelberger
410

J. Werner
401

R. Werth
403

R. Whitbeck
406

J. White
410

B. Whittle
410

M. Wieland
406

T. Wiencek
416

P. Wilkowski
418

D. Wilso
408

M. Windler
417

R. Wineski
416

S. Winkler
414

D. Wirth
418

K. Wittman
410

W. Woebke
417

A. Wojcik
401

A. Wojtkiew
404

M. Wolf
406

R. Wustner
406

R. Zach
417

O. Zanoni
410

J. Ziegler
403

R. Zienkiewicz
403

A. Zinski
404

J. Zschernitz
414

Picture not available:

Richard Watson

But don't skip any classes. Carol Hayes explains the fundamentals of beauty to the social science class, while Art Juul acts as illustrator to her talk.

Has the art class been turned into a study hall or are Pat Nelson, Pat Lynch, James Tredeau, and John Steinbach really doing art work behind all those books?

All tied up in their work, Mr. Grover and four of his home-room students redecorate the bulletin board in 314. Whose sweater are you unraveling?

Boys, this is the place to go to have your top button sewed on! A group of underclassmen are shown here busy at work in sewing class.

Could this picture have been taken after eighth period? There must be some reason why Therese Okray, Jean Zschernitz, Karen Fettig, and Kathleen Amend are so happy.

To our classes . . .

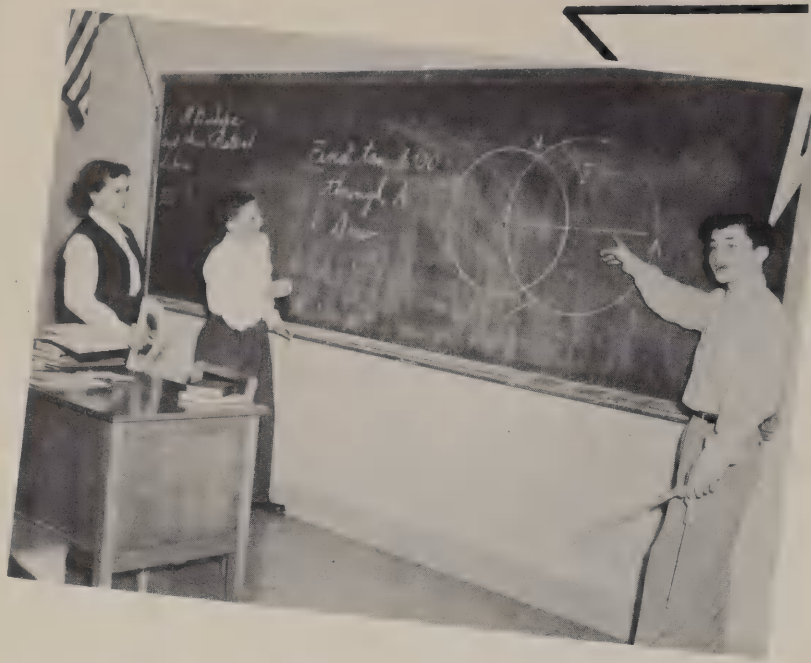

Who says mathematics isn't fun? These sophomores who seem to be enjoying it are, from left to right, Judy Lewis, Roger Lauer, and John Neary.

That doesn't look like a tree! From left to right are Jerry Janus, Joan Holzhauer, Robert Carr, and Kenneth Gutbrod working on drawings in art class.

Satisfying our wants as

Oh well, we weren't hungry, anyway! Looking over their newly baked cake are home economics students Rosemary Wustner and Marlene Fiske.

a-s-d-f-g-; . . . First year typing class is shown working at their finger exercises.

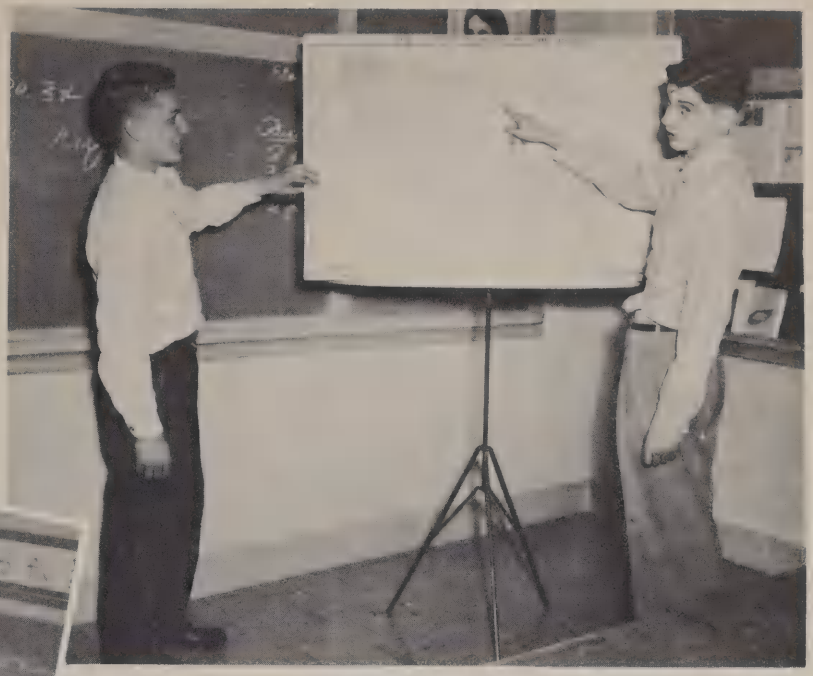

How's your grammar? Rickard Rafenstein is teaching his version of the English language to a freshman class.

He thinks he's got it, but where is it? Wally Hollenstein and Carl Bykowski are checking the maps in American History.

growing individuals.

Leo, you should be prepared *before* you get there, From left to right are Leo Lubiejewski, Vivian Frank, Ronald Reuschlein, and Donald Ridgeway presenting a panel discussion to their fellow junior English students.

"Cut that board," says Mr. Nowicki. John Kozlik is shown working on a project in wood shop.

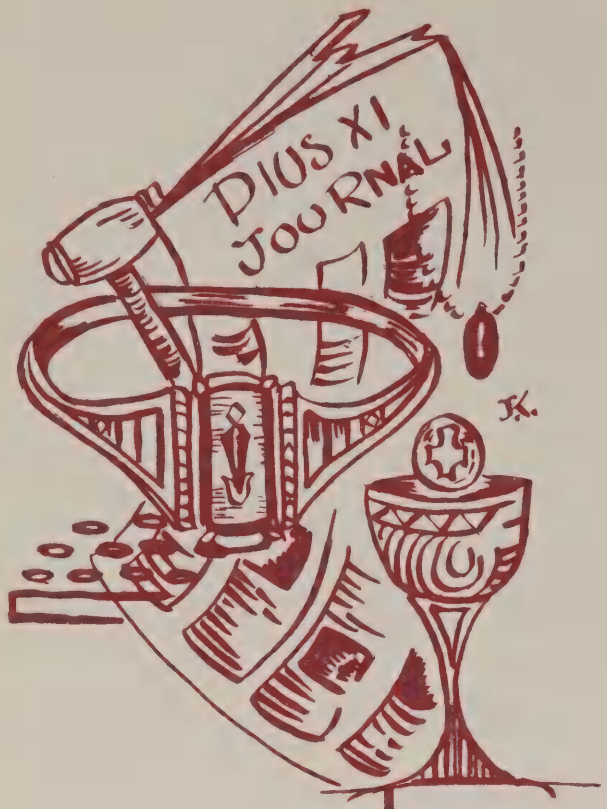
PIUS XI
JOURNAL
JK.

We pledge our interest

to our organizations . . .

Note, there are no long faces while Don Paluszka tells the other officers the condition of the Sodality treasury. Mary Ann Castle, Mary Hart, and Bill Schneider look as though they enjoy the report. Most probably the people who benefit by these funds will have smiles of the same kind.

Through the Sodality of Our Lady, Mary is brought into the lives of the students. The aim of this organization is to foster greater devotion to the Blessed Virgin in order to create a greater love for Christ.

With the 600 new sodalists received this year, membership in the Sodality at Pius now numbers over 1,000.

The activities of the Sodality are varied. This Thanksgiving, sodalists sent baskets of food to over 70 needy families in Milwaukee. The children of the Alabama missions received toys as Christmas gifts from the entire student body. A drive to promote Christmas cards which are Christian was sponsored by the literature committee.

October's Living Rosary and the crowning of the Blessed Virgin in May are two sodality-sponsored activities in which the seniors lead.

The Pius Sodality is a member of SUMA, a city wide consolidation of all the high school sodalities.

Under the direction of Mary Hart and Bill Schneider a variety show was Pius' contribution to SUMA's 1953 Catholic Action Convention.

Pionites also participated in the SUMA modesty campaign. With the motto "Supply the demand for the supply," a city wide drive was undertaken to encourage department stores to carry modest formals.

Together with SUMA, Pius' sodality works to make our Catholic youth apostolic.

Bob Bradley has a large audience at his operatic debut. But St. Nick gave him his piece of candy anyway.

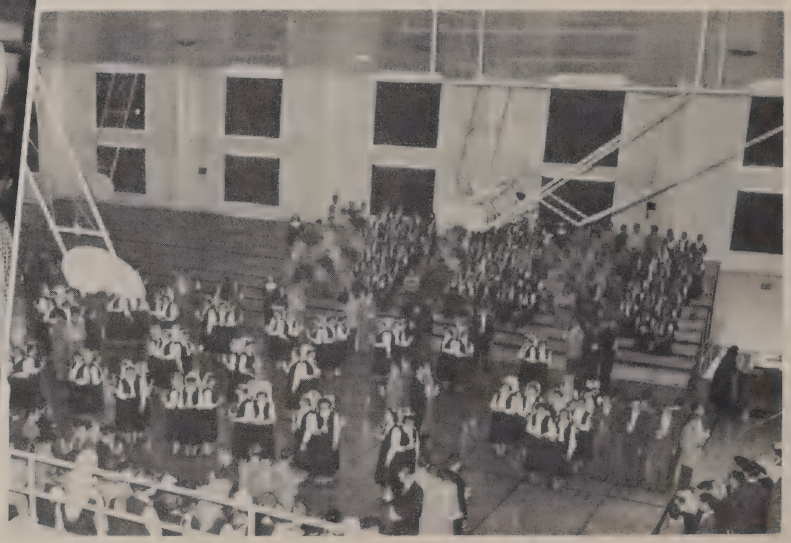

A small light grows until it forms the shape of a rosary, as the seniors lead and the underclassmen answer the prayers of the Living Rosary.

Sodality homeroom representatives in Row 1 are J. Panlener, N. Doolan, P. Sweet, A. Paulus, and E. Reisk. In Row 2 are J. Zimermann, J. Lewis, F. Wilting, C. Petzel, J. Stanton, V. Rueshlein, and P. Parshe. In Row 3 are J. Hackl, M. Lewis, B. Schmerda, M. Brophy, P. Berkopec, P. Lynch, and M. Wilde. In Row 4 are M. Schissel, R. Werth, J. Busch, R. Kinert, R. Degman, and M. Powers.

Sodality committee heads Kathryn Paulus, Maureen O'Neil, Leo Martin, Marilyn Brekke, and Bob Auer are shown here mapping out their next project. Is Kathryn Paulus talking about the reception of new sodalists or commenting on Bob Auer's hair cut?

Candy, wine, cake, turkey, salted nuts, yes, the baskets are filled and meet the approval of Beverly Held and Nancy Doolen. Wonder if those text books will leave the school without being detected by some teacher.

Our sodality leaders . . .

Chief among the organizations active at Pius is the Student Council. The purpose of the Student Council is to assist the faculty in maintaining high standards of Christian conduct, scholarship, and dependability and to work for the betterment of the school.

The student body is represented in the Student Council by elected delegates; the faculty, by the Council adviser.

The specific aims of the Council are better school spirit, participation in school functions, a better understanding of students of different levels, and the improvement of school conditions.

The Council is not a student government, but it has a representative voice in the school administration since the faculty is always interested in the students' opinions. Basically it achieves a more perfect relationship between the faculty and the students.

If you're wise, be respectful to these student Council officers. Left to right are Secretary, C. Seidel; President, B. Shepherd; Treasurer, B. Doerr; Vice-President, M. Gogin; and Publicity Manager, G. Wadina.

Our legislators . . .

Student Council representatives, left to right in Row 1 are F. Di Bella, L. Tannes, A. Goetz, A. Wojtkiewicz, R. Barnes, A. Pecoraro. Row 2: J. Powers, D. Wirth, M. McAllister, J. Engelhardt, P. Slattery, M. Hohler, J. Dwyer, C. Sanville. Row 3: M. Casey, R. Hahn, D. Mathis, L. Maley, D. Meade, W. Hahn, J. Long. Row 4: N. Redmond, F. Gay, D. Diener, P. Lynch, T. Hainer, J. Barany, J. Lillie, E. Zacher, D. Brown.

Deep contemplation on the part of the prefect of the Third Order, Irene Brenner. Prefect, and still studying the rules?

"Lord, make me an instrument of Thy peace," pray this group of professed Third Order members. From left to right in Row 1 are Irene Brenner, Marie Birmingham, Angela Rickmeyer, Danny Di Leo, Joseph Kuenzli. Row 2: Jane Kalton, Margie Lewis, Gerald Carey, Terry Kelly, Bill Otten. Row 3: Steve Revak, John Bouton, Carter Rein, Glen Reinders, Mary Carroll.

The lack of piety and charity in men today must be supplied by lay apostles. The training of these is the purpose of the Third Order of St. Francis.

St. Francis desired that members of his order begin their training with the sanctification of themselves.

Before an applicant is accepted into the Third Order, he must desire a more perfect life, imitate Christ, and have a general idea of the aims of the order. His probation period usually lasts about three months.

At the time of reception, postulants receive their scapulars and cord, which constitute for them the Franciscan habit. These articles should be worn at all times in order to obtain the full blessing of the order. One year is spent in the novitiate, which is a training period for testing novices. At the end of this year the novices become professed and assume the duty of obeying the rules of the order.

Our tertiaries . . .

Father Conrad places a scapular medal on Danny Walder as he receives new members into the Poverello Club. From left to right are Shirley Hernke, Susan Tretow, Barbara Sadler. The servers are Robert Lampertius and Robert Berkopec.

Members of the Poverello from left to right in Row 1 are S. Tretow, E. Tym, J. Kaiser, D. Ryan, B. Kelly, B. Sadler, L. Stout. Row 2: J. Weiss, G. Schmidt, E. Jackson, A. Shea, J. Amrhein, R. Megna, M. Balistreri, J. Holzhauer, Row 3: A. Dwyer, B. Berg, M. Greiner, M. Tiedemann, P. Conroy, J. Reeve, S. Hernke, J. Herold. Row 4: D. Wilson, K. Hoffmann, B. Staats, C. Sanville, L. Flasch, D. Burant, J. Kau, N. Hoffman. Row 5: D. Walder, C. Gieringer, E. Piotrowski, J. Beckwith, K. Rothe, M. Czarnecki, M. Varish.

What are you going to do with that needle, Irene? Wake John up? Secretary Barbara Fridl, treasurer John Whelan, president Irene Brenner and vice-president Bill Shepherd discuss the results of the pledge drive, an all-school project.

Who gets all this mail? I sure don't! Margaret Powers and Danny Dileo dig into the task of counting the huge mass of stamps collected in the stamp drive during the month of January.

And our stay-at-home

The CSMC is a national organization of Catholic youth formed for the purpose of promoting knowledge of missionary work in the United States and in all other parts of the world.

The crusade has a three-fold program, including prayer, sacrifice, and study in behalf of the missions.

Pius' crusaders have sponsored various drives this year. The clothing drive brought in over 200 burlap bags of clothing for the missions in South Dakota and Montana.

A Christmas party given at Blessed Martin De Porres provided Negro children with gifts from Santa.

Other drives including the collection of stamps, and magazines benefited many people who depend on Christian countries for spiritual and material aid.

Eyes right for all except a few contrary individuals. The following mission homeroom representatives in Row 1 from left to right are F. Baumgartner, M. Dockendorf, J. Degman, D. Belisle, A. Koehler, D. Koback, C. Sheahan. Row 2: P. Fettig, F. Blando, W. Atwell, M. Maley, J. Lackner, J. Mueller, J. Wilting. Row 3: M. Vogler, R. Tiedemann, J. Brenner, P. Repinski, J. Slak, J. Schmidt, Row 4: J. Kalton, M. J. Fetherston, M. Van Hecke, V. Jacobi, J. Keidel, T. Palmer. Row 5: D. Di Leo, M. Powers, C. Schaefer, M. Goetz, C. Gottschalk, M. Brekke.

Paladin Medals? No less for these active missionaries. The students who received the medals from Sister Mary Beatrix are I. Brenner, B. Fridl, M. Van Hecke, C. Gottschalk, C. Sheahan, M. Fetherstone, M. Goetz, and B. Shephard.

The man behind the beard is Bill Shepherd. Could be that Bill got a little mixed-up, because the boys were given dolls and the girls received tool sets. Kay Kojis acts as Santa's helper in this project.

missionaries . . .

We don't guarantee a cure, but there must be something in those boxes that is good for jungle fever. Shown packing medical supplies for the missions are Carol Gottschalk, Barbara Fridl, Mary Van Hecke, and Irene Brenner.

Are those washed and waxed rutabagas that Teddy Palmer and Myron Bentfield are packing? If so, will the people in Montana who are expecting clothing be surprised!

To those who act across a mock UN

Robert Hackl holds the rapt attention of his fellow varsity debaters. What secret could Leon Brey be withholding? Left to right are D. Engelhard, G. Reinders, A. Shea, J. Schweitzer, C. Rein, C. Gieringer, L. Brey, C. Poetzel, and President John Bouton.

"As a closing comment I wish to say . . ." John Bouton has many closing comments, but Carter Rein and Cile Poetzel seem satisfied to listen.

The underclassmen pictured below are beginners in debating. The practice and experience they have gained this year has prepared them to be the future varisty debaters of Pius.

To acquire skill in the solution of a problem and to learn the principles of good argumentation. This is the standard for the rapidly growing Douglas Club at Pius.

Giving up study periods or coming to after-school sessions make up the organized work program; however, most of the preparation is a matter of outside reference and study.

This year the topic was: Resolved that the Atlantic pact nations should form a federal union. Meets at Chicago and Milwaukee schools comprised most of the schedule.

A second place at St. Ignatius and West Allis Central and fourth place at Loyola's senior tourney spot the teams' record. A silver medal for second boy speaker was given to John Bouton at Loyola.

As the upperclassmen are far outnumbered by frosh and soph debators, Pius can expect to regain its position as one of the tops in Wisconsin.

The aim of the Umbrian Troubadours is to further interest in speech and dramatic activities.

After a period of general training in speech or dramatics, members concentrate on acting, oratory, lighting technique, or stage management. The entire student body has an opportunity to witness the work of the Umbrian Troubadours in the production of one-act plays and presentation of forensic entries.

Meetings are held after school, and new discoveries relative to the theater are discussed and an occasional theater party planned.

The Sweetheart Frolic, annual pre-Lenten dance, is sponsored by this organization.

"And if we are elected" . . . Left to right are Janet Daniel, Mary Grace and Carol Raison. Carol continues, "We will fulfill our responsibilities as Umbrian Troubadour officers."

Times a wasting, fellows. Dan Engelhard, Bob Hackl, Ken Loeffler, and Ken Gorske represent an efficient stage crew which is responsible for the lighting, sound, and other necessities of the stage.

Pictured here are Umbrian Troubadours. Seated are A. Pecoraro, K. Sullivan, D. Eiden, E. Wilde, L. Martin. Front row standing: J. Daniel, J. Wawrzonek, I. Amend, B. Schmerda, V. Schmidt, C. Raison, M. Schaefer, H. Panlener, M. Grace. Left of the rail and up: D. Leiser, L. Rosenkranz, J. Parske, R. Repinski, M. Powers, B. Bohmann, M. Kevin, D. Sell, C. Greenwood, K. Rothe.

table or the footlights . . .

How does your paper add up, editors? Monica Lindquist and Michael Welch are pictured down in the Staff Room discussing the next issue of the Journal. Among their numerous jobs are siphoning news, supervising pages, and writing copy.

Busy, contented, surprised, and unbelieving attitudes are shown on the faces of the associate editors. From left to right are Barbara Fridl, Toni Graef, Mary Pat Powers and Vince Cameranesi, going over last month's issue.

The school newspaper, *The Pius XI Journal,* is published eight times yearly by a staff of about twenty-eight members.

Staff members spend hours planning issues, collecting news, designing layouts, writing articles, and counting headlines. Words are written, crossed out, and rewritten, but the reporters continue looking for exactly the right word.

As deadline approaches, the staff works with little noise except for a possible groan or the clatter of a typewriter. The free days, the weekends, and the late hours are rewarded when the product of their toil comes back from the printer.

To the makers

The reporters on the *Journal* staff are, top row left to right, R. Wagner, M. Majeske, D. Kettenhofen, G. Reinders, J. Slak, W. Otten, M. Welch, N. Rubner, N. Cameranesi, J. Matt, and J. Barany. Middle row: E. Jacubinas, B. Fridl, A. Graef, M. Powers, M. Lindquist, M. Eiche, M. Van Hecke, J. Bouton, M. Leig, J. Zupan, M. Lewis. First row: B. Barthel, G. Raab, J. Eisenhauer, M. Shebu, P. Fettig, M. Ruel, M. Maley, T. O'Hair.

"Not seven times, but seventy times seven." Don't let those rewrites discourage you. Crumpled papers, broken pencils, and tired minds are all part of a *Journal* reporter's day. Reporters for the school paper as they appear counterclockwise are John Barany, Marlene Shebu, Mike Ruel, Mike Welch, Vince Cameranesi, Jim Eisenhauer, Monica Lindquist, Mary Eiche and Eileen Jacubinas.

Who's behind the camera that caught Jim Matt in a familiar pose? He works with the annual and *Journal*, recording school life on film for the enjoyment of the students.

of our newspaper

Don't go to sleep, Barb! There are still a lot of papers to send out. A group of staff members as they appear left to right are: Ray Wagner, Mary Van Hecke, and Terry O'Hair fold exchange papers while Barbara Bohmann addresses them. Pat Fettig stops to read an article and Mary Anne Lieg checks addresses. James Schweitzer and Bill Barthel are looking through the copy for their finished work.

What's the matter, Mary Pat? Don't they like your article? From left to right in front are Toni Graef, Barbara Fridl, and Margie Lewis, who don't seem to be having much trouble with layouts. In the back, from left to right, Bill Otten and Mary Pat Powers go over an editorial while John Bouton, Don Kettenhofen, and Glen Reinders work on the sports section.

"You see, Judy, we can't change this layout," Jim Eisenhauer tells his Co-editor Judy Basting. Many problems come to the editors, but they are solved capably in one way or another. Judy doesn't seem to think this one is so serious.

In the first weeks of September the Pionian was just an idea. A plan took shape with the selection of a theme, a goal became visible—a nearly perfect book, delivered on time to be smothered in autographs.

Layouts were drawn up and pages assigned to different students. The group slowly learned the mechanics of producing a yearbook. Staff members measured, cut, pasted, and measured again. Dozens of pictures were taken, sometimes enlarged, some reduced, others retaken.

Setbacks along the way made the staff realize that more work was necessary to get a near-perfection book.

A deadline approached; everyone kept his head to the task with new vigor. People who never knew they could write, wrote and did it well. Finally the pages were ready and the book was sent to the printer.

and of our yearbook . . .

Apparently annual production agrees with this crowd. Pictured in the first row from left to right are: D. Chiapusio, D. Diener, J. Wolf, H. Seidl, B. Westphal, and D. Bennett. Second row: R. Frick, K. Olle, G. Wadina, E. Hillegas, H. McGowan, J. Basting, C. Sheahan, J. Eisenhauer, P. Lynch, T. Graef, J. Matt, J. Brede, M. Wilde, and J. Keidel.

Deadline coming up! Oh, for some sleep! From left to right are Judy Basting, Howie McGowan, Janet Keidel, Elaine Hillegas, Henry Seidl, and Marilyn Wilde trying hard to complete their section for the yearbook.

Yes, Editor! ! Jim Eisenhauer again seems to be giving instructions to Toni Graef. All I have to do is find this name and picture. Some of the annual staff members from left to right are Dorothy Diener, Diane Bennett, John Wolf, Gil Wadina, and Pat Lynch.

Who communicate the joy of truth.

Here's an idea from the 1949 Pionian! Too bad we can't use it! Henry Seidl, Bob Auer, and Kathleen Olle are pictured looking over back copies of the Pionian.

Ouch! There goes a finger! Bob Frick is shown nonchalantly cutting his pictures (we hope they're straight), while Kathleen Olle, Joan Brede, Carol Sheahan, Bea Westphal, and Diane Chiapusio work at layouts.

To the future

"Oh, do we look terrible on that one," Pauline Joerres says as she examines a picture that Lois Degnan just printed. Carol Sheahan examines a newly developed film. Let's hope something turns out, Carol! !

Look! What in the world is it? Biology Club president Nancy Shepherd and secretary Ann Paulus examine specimen under the microscope. The club members explored various fields of biology.

Two years ago a small group of students who were interested in science initiated a science club. A year later the group divided itself into a biology and a photography club. These latter were formed in order to give students an opportunity to specialize in the field in which they were most interested.

The first project of the Photography Club was the location and furnishing of a dark room. When this was accomplished, the students were taught to develop, print, and enlarge their own films. The second floor bulletin board was provided for picture exhibits. Some students entered their photos in various photography contests.

This year the group has worked at perfecting their methods of taking and developing pictures. There have been experiments also in new fields, such as picture toning and unusual lighting effects.

One of the first projects of the group interested in biology was the study of heredity. Some biologists collected and identified rocks. This year a group did chemical culture of peas. Others worked at the cultivation of seedless tomatoes and dwarf trees.

During this school year a newly organized club joined the science groups. This is the electronic club, which is composed of a group of boys who are interested in radio and its related fields.

The largest project of the club was a device to test the speed of a bullet. The students gave an exhibition of this machine at the all-school science meeting of the science clubs of Pius.

All the science groups in Milwaukee's Catholic schools combined to form the Catholic Archdiocesan Science Club. These students meet quarterly to discuss and present exhibits of their work. N. Shepherd and B. Werth were elected to represent Pius on the program committee. Carol Sheahan was elected to the executive committee.

Unbelievable! Bill Werth seems to be holding his fellow Electronics Club members in awe. Members from left to right are John Bouton, Bill Shepherd, Ronald Rhode, Paul Fetherston and Bill Werth.

Photography Club Members, left to right, in Row 1 are Richard Hoffer, Janet Reppliner, Til Bruett, Paul Lukitsch, Charles Gieringer, Frank Vespalec, Louis Backus. Row 2: Teddy Palmer, Myron Bentfield, Carol Sheahon, Kay Leteer, Lois Degnan, Dave Grant, Robert Selissen, and Leon Garbowicz.

Things are looking up for these promising photographers. Left to right in Row 1 are J. Pfister, D. Dileo, R. Lampertius, R. Bortman. Row 2: J. Kasza, K. Novello, P. Joerres. Row 3: K. Amend, C. Gottschalk, B. Schopf. Row 4: D. Barten, A. Rickmeyer, K. Noe, J. Renner. Row 5: G. Cmeyla, J. Whelan, M. Shafranski, and D. Hughes.

Nancy Shepherd is about to let the mouse out of the cage, but the members of the Biology Club don't seem to mind. Members from left to right in Row 1 are: N. Shepherd, W. Hahn, D. Vater, M. L. Coon, P. Lukitsch, R. Huber. Row 2: M. Tiedemann, J. Murach, M. Bruders, A. Paulus.

Curies and Einsteins.

A group of Photography Club members take time out to pause for a fellow club member on the Pius-Marquette photography field trip. Many good pictures taken on this trip were entered in photo contests.

Composed of social studies groups, the So Si Club is an organization in which the members' main purpose is to serve the school in year-round activities and to encourage school spirit.

In an effort to promote greater support of our football and basketball teams, So Si members encourage increased attendance and a more spirited cheering section at the games.

An annual project of the So Si Club is the Christmas Dance, an all-school formal held in the school gymnasium.

Left to right in Row 1 are C. Beaudoin, C. Hipp, S. Grota, M. A. Kaiser, M. Lieg, A. Teige, B. Bartley. Row 2: K. Dempsey, C. Wells, E. Bauer, A. Maraso, M. Fallon, M. Holzbauer, J. Klatz, M. A. Hastler, M. Birmingham. Row 3: Y. Sellenheim, T. Stier, J. Wehner, B. Artmann, F. Wilting, J. Stanton, C. Wagner, J. Powers, R. Jakus. Row 4: S. Freiburger, A. Sullivan, P. Ford, M. Schiessl, A. Ruzicka, R. Huber, J. Seeboth, G. Driscoll, E. Jacubinos, J. Lasek. Row 5: G. Carey, T. Kelly, L. Smith, A. Loomis, A. Widish, T. Smith, P. Radocha, D. Barton, J. Parske, W. Hahn, W. Otten.

Wonder what Sherry Palmer, So Si president, is saying? Barbara Fueschl and Elaine Hillegas seem to be all for it, but Joe Guadagni looks doubtful.

to those who serve

Service to those less fortunate than themselves is the aim of members of the Red Cross.

The aged, refugees, underprivileged children, and veterans benefit by the work of this group.

Through their drive for voluntary contributions and for articles to fill gift boxes, members of the Red Cross keep other students reminded of their obligation to support Red Cross projects.

Chairman Arlene Goetz and Secretary-Treasurer Barbara Bartley inspect Red Cross packages. Too bad that smile can't go along overseas.

Left to right in Row 1 are J. Klatz, C. Egide, M. A. Kaiser, B. Artmann. Row 2: B. Ferguson, T. Teresinski, C. Schaefer, C. Dembinski. Row 3: R. Rafenstein, N. Hintz, M. A. Schneider, J. Werner, B. Mikula.

Rose Heinzelman knows why she prefers to watch while Barbara Fridl demonstrates the right way to fill an ink bottle. Carol Sheahan doesn't even trust Barbara; she's reaching for a large ink blotter. These girls work in the stock room during their study period.

Do library monitors get a commission on overdue books? Joan Seeboth takes obvious pleasure in collecting from Bob Struzinski. Left to right others are F. Wilting, R. Barnes and R. Konrath.

us, and serve others . . .

Do you get a deduction if you don't take a tray? No, not even if you juggle the plate. Joe Gloudeman and Bill Shepherd collect money in the cafeteria. Do your funds tally at the end of the day?

Is that a business call, Joan? Carol Schulz, Joan Stier and Carol Seidel spend a study period doing office errands. This is one way to pad your way to the principal.

We pledge our support

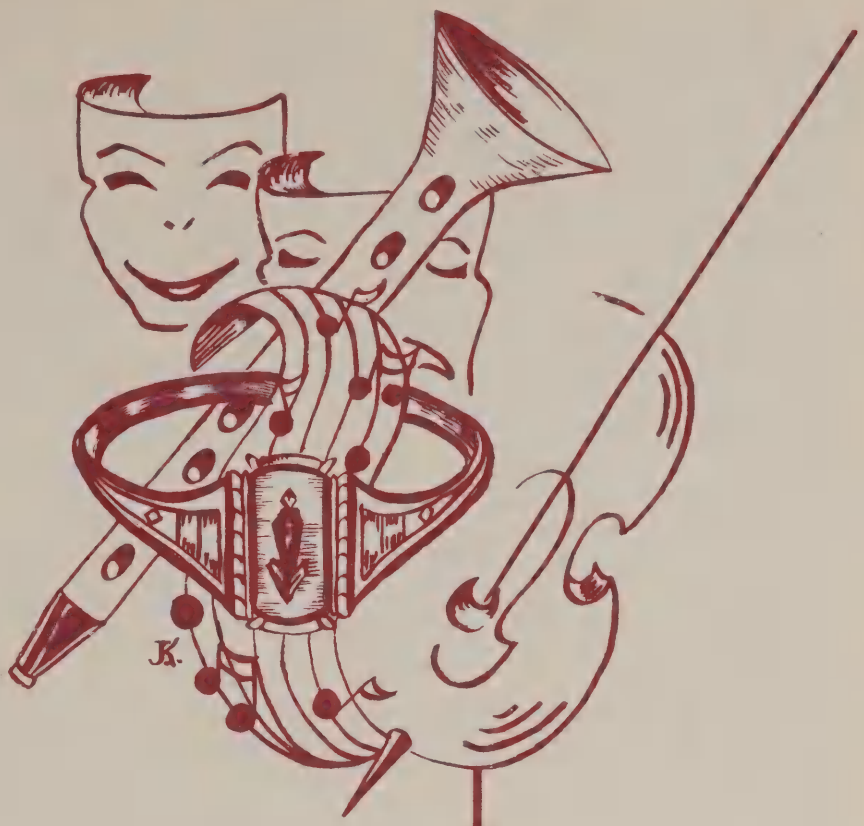
K.

Mater Amabilis, ora pro nobis. The monthly procession honoring the Infant of Prague is shown as 2D8 leads the student body in song and prayer. Dale Rothe, Tom Sinjakovic, Jim Reddy, and Mike Welch are shown carrying the Infant.

Certain events significant of the spiritual activity at Pius will be traditions long remembered by the students. Among these are Masses in the chapel on Mondays and Wednesdays, Friday's all school Masses in the gym; distribution of Communion, and confessions heard daily in the chapel.

During the procession held every month to honor the Infant of Prague prayers are said for an increase in religious vocations.

On the fourteenth of every month the students pray the rosary at the Shrine, and on First Fridays of every month exposition of the Blessed Sacrament is held in the chapel. The intention is world peace and blessing on the school.

to our activities . . . .

Hail Mary, full of grace. October is the month of the rosary. Pius seniors are shown saying the daily rosary at noon before our Lady's Shrine.

An army of youth, flying the standard of truth. The Pius section of the Milwaukee Fatima Club meets every fourteenth of the month for recitation of the rosary at the Shrine. From left to right are Jan Carrell, Barbara Fuechsl, Maryann Platz, Arlene Teige, Mary Pat Powers, Sherry Palmer, Elaine Hillegas, and Joan Seeboth.

Benedictio Dei Omnipotentis. At Christmas, Father Joe blesses the outdoor crib which was built by members of the shop class.

"Send forth Thy blessing upon these rings," Father Joseph is saying as he blesses the class rings for the juniors. He is assisted by Howie McGowan and Bill Doerr. Some of the junior girls having their rings blessed are, from left to right, Carol Greenwood, Shirley Palke, and Edwina Kinjerski.

"Lord, I am not worthy . . ." Father Bauer distributes Holy Communion in the school chapel. Assisting him is Mike Ruel.

spiritual and social . . .

"Please remove your hat, I can't see," might have been overheard during the three days of retreat on February 9, 10, and 11. Here Janet Keidel and Jerry Brylski are talking to Father Harris, retreat master.

To senior thespians . . .

The Curious Savage, a comedy in three acts was the production of this year's senior class. Written by John Patrick, this play was presented in the Pius gym on April 9, 10, and 12.

Tension seems to be mounting at this point in the play. From left to right are Janet Daniel, Monica Lindquist, Joe Guadagni, and Vincent Cameranesi.

Monica Lindquist in the role of Mrs. Savage expresses appreciation for the violin playing of Hannibal, played by Angelo Pecoraro.

"Hear no evil, speak no evil, see no evil," is demonstrated here by Dale Rothe, Betty Ann Schmerda, and Angelo Pecoraro. Others in the picture, left to right, are M. Wilde, M. P. Powers, B. Bohmann, D. Paluszka, V. Cameranesi, M. Lindquist, J. Daniel, and J. Guadagni.

Who played the part of the teddy bear? The three Savage children discussed their mother's vanity with the doctor. From left to right are Vincent Cameranesi, Joe Guadagni, Donald Paluszka, Monica Lindquist, and Janet Daniel.

Jascha Heifitz, beware! Hannibal at the violin! Sitting left to right are Dale Rothe, Marilyn Wilde, Betty Ann Schmerda. Standing left to right are Barbara Bohmann, Donald Paluszka, Angelo Pecoraro, Mary Pat Powers, and Monica Lindquist.

Is that a waiter or a doctor? Donald Paluszka looks like he's checking a hospital chart but he could be taking an order for a malt. Barbara Bohmann seems to be contemplating.

It looks like Mary Pat Powers was the loser. Playing cards in a scene from "The Curious Savage" are Betty Ann Schmerda, Marilyn Wilde, and Dale Rothe. Standing are Angelo Pecoraro, Barbara Bohmann, and Mary Pat Powers.

well trained . . .

"In Old Louisiana" was the operetta chosen by the musical department this year with a cast made up of the choruses and the orchestra. It was presented on December 7. The operetta was a musical comedy about the Old South.

My, those skirts are full! A scene from the operetta featuring the choruses in the first act. From left to right are Donald Wudy, Arlene Jacobinas, Louis Backus, Donna Hahn, Joe Lasck, Diana Bergant, and Mary Ann Reitz are trying not to step on one another's feet.

The costumes were late, but were they that late? Leads for the operetta are, from left to right, Ronald Reuschlein, Ronald Kinart, Richard Miller, Colette Sanville, and Maryann Jankowski. Oh, to be a Southerner!

To the Southerners

Don't get the bows in your eye! The orchestra and chorus provided the atmosphere in the setting of the Old South under the direction of Sister M. Casimir and Sister M. Eustelle.

"The Mad Woman of Chaillot' with a cast of 15, was presented at the drama festival held at Marquette High School on November 8 and 9.

This festival is sponsored jointly by the Catholic high schools of the Milwaukee Archdiocese. All schools are eligible for participation. Pius' entry, a satire on the monopolies, won third place.

Relax, girls, I'm here! From left to right, in a scene from "The Mad Woman" are Betty Ann Schmerda, Carol Raison, Virginia Schmidt, Pauline Repinski, Mary Grace, Margery Schaefer, Carol Greenwood, Hope Panlener, and Mary Pat Powers.

Is it a play or a playground? Ringing around the rosy are Barbara Bohmann, Angelo Pecoraro, Janet Daniel, Donna Sell, and Mary Pat Powers.

and Frenchmen

I'll have mine with water. Left to right are Mary Grace, Donna Sell, Hope Panlener, Virginia Schmidt, Carol Greenwood, Pauline Repinski, Leo Martin, Mike Kevin, and Margery Schaefer.

Highlighting the Umbrian Troubadours' agenda for the year were the one-act plays given in March. The plays included dramatic and humorous presentations. They were presented before the student body and judged by a board of faculty members. Seniors directed, while juniors directed and acted with the sophomores and freshmen.

Academy Award coming up. Iris Amend is giving her cast pointers. Listening to her are left to right, M. Powers, D. Dvorak, and B. Bartley.

Betty Ann Schmerda gives out with a dramatic gem as senior and junior directors watch. First row: L. Rosencranz, V. Schmidt, D. Dell, L. Martin. Second row: B. Bohmann, M. P. Powers, H. Panlener, C. Greenwood. Third row: I. Amend, P. Repinski, A. Pecoraro, M. Grace.

and local talent . . .

Write me one sweet letter. Under the direction of Carol Greenwood, Elaine Risch, Carol Raison, and Virginia Jacobi presented the play "Letters" which won first place.

There is a bow at the end of that tie! David Breis, Mary Frigerio, Mary Ellen Androjna, Alice Haller, and Patrick Frigerio are members of the string ensemble.

Double exposure? No, just Mike Ruel and Patrick Ruel getting ready for a recital.

Under the direction of Sister Casimir, Sister Eustelle, and Mr. Gehrke, the Pius musicians sponsor a spring music festival as one of the two main events of the year. This is usually held in May.

Group numbers by the choruses, orchestra, and band are presented on the festival program. Vocal and instrumental duets, solos, trios, and quartets are some of the numbers featured.

Who through voice,

Do you need any help? Nancy Redmond and Mary Zacher are pictured rehearsing a duet.

Hour of charm. Carol Schroeder and Barbara Glasl are doing their version of Piccolo Pete.

brass, woodwinds,

Seniors in the chorus are left to right, first row: Theresa Crideli-ich, Carol Seidel, and Elaine Satre. Second row: Sherry Palmer, Jewel Edwards, Kathy Quinn, Jo Ann Zupan, Roberta Pulte. Third row: Joan Berg, Bill O'Boyle, Don Wudy, Carol Delaney, and Kathy Malone.

Blow, Gabriel, blow. Mr. Arthur Gehrke uses his trumpet to guide these two French horn players. He is giving lessons to David Jodarski and La Von Waterman. Besides his work in instrumental lessons, Mr. Gehrke fills the position of band director.

The music program of Pius XI is designed to develop a sincere appreciation of better music, to instill a strong and healthy spirit of cooperation and response to direction, and to help students think together.

The school band, directed by Mr. Arthur Gehrke, has made significant progress in the last year. This musical group offers a great deal of spirit to the students at the home basketball, and football games.

The orchestra under the direction of Sister M. Casimir has grown in number from approximately thirty-four to forty-six. It aims to represent the peak in musical achievement, and for that reason the school stresses orchestra participation wherever possible.

Pius XI has three choruses which meet daily for a forty-minute period. They are freshman, sophomore, and junior-senior groups. These choruses are under the direction of Sister M. Casimir and Sister M. Eustelle.

The orchestra, sophomore, and junior-senior choruses are shown in this picture. Through their splendid work this year their friends have been able to enjoy the operetta, the spring concert, and entertainment at assemblies. The sophomore chorus also sang at chapel Masses on Friday.

Seniors who are members of the school band and orchestra are left to right: Donald Kolvenbach, Roberta Bayer, Irene Brenner, William Doerr, and John Rossa. These students have participated in the music festivities for the past few years. Irene and Roberta were members of the orchestra; John, Bill, and Don were members of the band.

and strings, offer drama,

Did you get those hats at Schusters? The Pius XI band members, under the direction of Mr. Gehrke, poses here in the uniforms they wore this year for their appearances at school functions.

music and song

The freshman chorus under the direction of Sister M. Casimir and Sister M. Eustelle are seen here as they appear in musical programs.

"Pius High School, hats off to you." Pius XI band marches through the gym for the homecoming pep rally in preparation for an appearance at the game Sunday.

to willing listeners . . .

Sam Pick's, here we come! Left to right: P. Laffey, N. Doolan, G. Lofye, M. Velnetske, J. King, B. Fuechal, King B. Derksen, and Queen J. Long represent the court of honor at the finale dance of our successful football season.

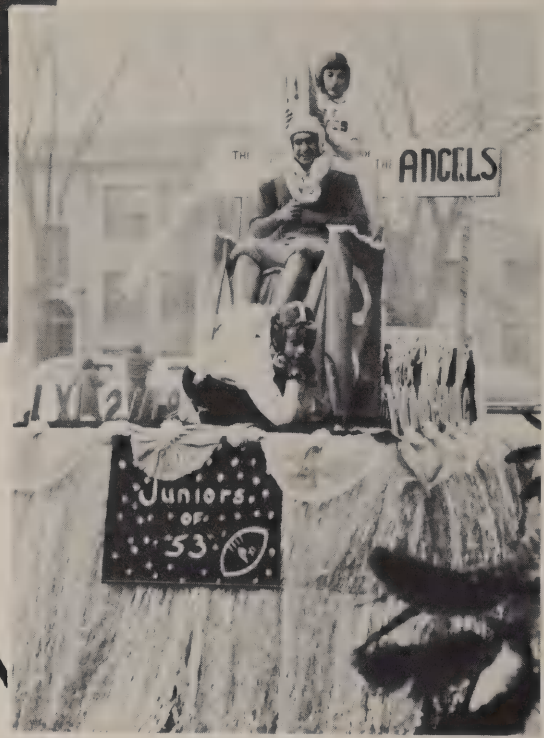

"And I will make thy enemy thy footstool." Tom Hannon doesn't look too sorry about stepping on St. Kate's. Pauline Repinski (standing) and Mary Grace pose as opponents on the first place Junior float.

Homecoming, the finale of a successful football season, was celebrated on November 2. After a victory over St. Kate's by one point (7-6) the day was climaxed by the dance and crowning of King Bud Derksen and Queen Jerry Long. The decoration motif was a cobbler mending the shoes of the retiring players and making new shoes for the incoming players.

To homecoming royalty . . .

With my eyes wide open I'm dreaming. Reigning over the homecoming festivities are King Bud Derksen and Queen Jerry Long.

Part of the entertainment at the annual W.C.A.C. is a variety show in which all schools participate. Three school entries are awarded prizes. For the past few years, Pius has had charge of the show.

Be careful of the slivers! Ronald Kinert, accompanied by Frank Krabath did his Indian hoop dance at the SUMA variety show and won first prize. Congratulations, Ronald!

Don't forget to oil those toes! Carol Kowalczyk also entered the SUMA variety show. She is shown at a rehearsal in the Pius gym.

Talented sodalists . . .

What was that joke I heard last week? Jim Busch offered his talents by emceeing at the SUMA variety show. Don't let the stairs tempt you, Jim; they'll catch you in the lobby.

Norb Ryan's trio played for a social dance at the convention. Carol Delaney, Kathryn Paulus, and Barbara Sadler all show the whites of their eyes, while Marianne Platz is vocalizing.

And carnival workers . . .

The Mardi Gras, a variation of the annual Pius carnival, was held January 29 and 30. Each homeroom set up a booth in the gym. Carnival goers were invited to win prizes by basketball throwing, golf, fishing, and other games. Climaxing the Mardi Gras, a dance was held with Mike Noll as king and Sheila O'Keefe as queen. They reigned with a court of honor.

Careful, it might bite! Juniors booth for the carnival was a hot dog stand. Busy working are, Janet Duckhorn, Dan Englehard, Shirley Olson, and Ronald Rhode.

Look Ma! I'm lit! Bill Shepherd, winner of the most original hat, was well wired for the evening.

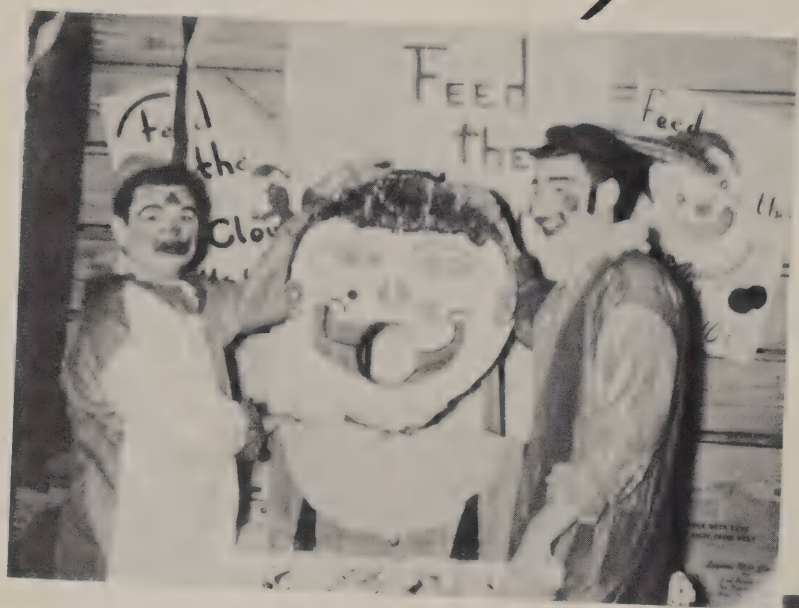

Which face should we feed? Charles Kozlik and Don Printz in one of the carnival booths. Boy, am I hungry!

Oh, for a pair of jeans! Sheila O'Keefe and Mike Noll led the grand march as King and Queen. Carol Wagner and Jim Binder next in line for the royalty crowned Sheila and Mike.

Oh, my aching feet! At Homecoming dance November 2, showing clearly are King, Bud Derkson, Queen, Jerry Long, Mary Pat Powers, Tom Steidl, Bob Bradley, Bob Manning, Howard McGowan, Marylyn Wilde, Bill Schneider, Kathryn Paulus, Roger Anderson, and Joan Seeboth.

Better carry a sprinkling can Mary Magliaccio, Sweetheart of Pius at the dance, was crowned by Janet Daniel. This dance was sponsored by the Umbrian Troubadour as a Valentine Day celebration.

Watch it, it might melt on the red formal. Sherry Palmer and Dick Gogin rest after Elaine Hillegas and Bill Josten crown them King and Queen of the "Jingle Ball."

All Pius dances are held at the gym with top name orchestras playing. The Homecoming, Sweetheart, and So-Si dances were the main ones for the year. For these affairs a King and Queen were chosen to reign for the evening. A court of honor, usually made up of the runners-up in the royalty election, follows the King and Queen in the Grand March.

success-bound.

Shown above are the Guild officers. From left to right are Vice-president, Mrs. J. Brophy; Treasurer, Mrs. H. Lindquist; President, Mrs. R. Gogin; Secretary, Mrs. H. Hillegas; Entertainment Chairman, Mr. R. Gogin; and Chaplain, Father de Maria.

To our parents . . .

The Service Guild is a Pius XI auxiliary organization consisting of the parents of all the students.

At the meeting which are held at school once a month parents confer with teachers on the scholastic progress of their sons and daughters. Following these interviews the Guild holds its business meeting and presents a speaker or a program selected for the evening.

Sign here, please. Members of the Guild register parents of Pius seniors. Each month a prize is awarded to the home room claiming the largest percentage of attendance for parents.

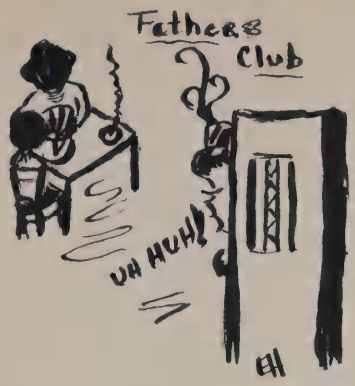

One of the affiliated organizations of Pius is the Fathers' Club. The chief aim of this group is to help finance the athletic department. During the year, the fathers look after and direct the work of the ushers and chaperones.

One of the group's main objectives is to sponsor an annual social event, the proceeds of which are used to supply and repair the athletic equipment of the school. It is through this club's efforts that Pius has been able to obtain so many needed supplies.

Although a fairly new organization, the Fathers' Club gives promise of growing with the years.

Thanks to the guidance of Mr. Anthony Berg, president of the Father's Club, Mr. Raymond Pickel, secretary, and Mr. John Whelan, treasurer, the Fathers' Club has completed another successful year. These three officers pictured above exhibit a serious interest in their work.

Everyone is indebted to the parents and friends who sacrificed spare time in order to assist with chaperoning duties at school dances. In addition to those pictured on this page, Pius would like to thank the following: Mr. M. Cmeyla, Mr. & Mrs. W. Kohl, Mrs. H. Pecoraro, Mr. & Mrs. A. E. Klotz, Mr. & Mrs. H. Dempsey, Mr. E. J. Huber, Mr. & Mrs. E. Kuntzach, Mr. & Mrs. P. Hart, Mr. & Mrs. H. Kayser, Dr. & Mrs. S. Mitten, Mr. G. Shepherd, Mr. & Mrs. A. J. Paulson, Mr. & Mrs. R. Reinders, Mr. & Mrs. R. Roidt, Mr. & Mrs. J. Baumgart, Mr. & Mrs. J. Beckwith, Mr. G. Belisle, Mr. & Mrs. L. P. Dwyer, Mr. & Mrs. T. H. Hashek, Mr. & Mrs. A. Hillegas.

offering willing hands . .

Enjoyed yourself, hmmm! Do you remember when you were sweet sixteen? During the past three years these parents were among the chief chaperones at Pius dances. Pictured left and above are Mr. & Mrs. N. T. Selissen, Mr. & Mrs. Irwin Powers, Mr. & Mrs. R. Hoffer, Mr. & Mrs. B. Dockendorf, Mr. & Mrs. Ben Bauer, and Mr. & Mrs. Harvey Daniels.

And to all others

Just think, only 700 more chairs to go! Mr. Zeke Doepke, maintenance man, looks as if he is enjoying his job of cleaning the cafeteria.

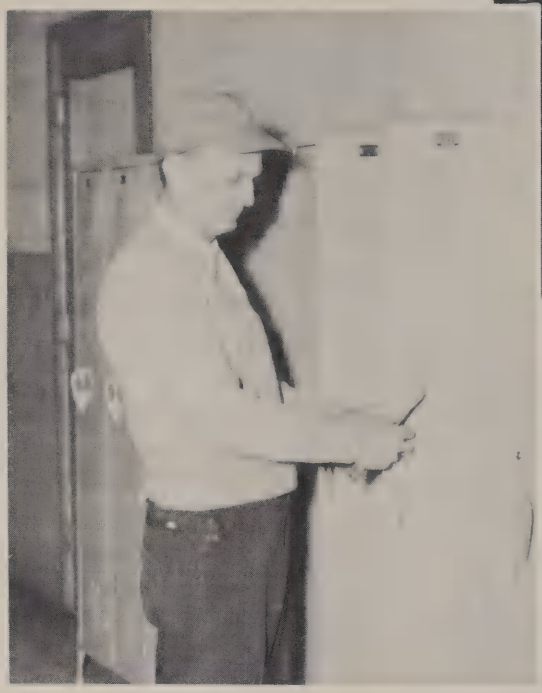

Here's the man with all the answers. Mr. George Rechner, the indispensable handy man of Pius, stops to fix a locker. Many is the broken chair, leaky pipe, and jammed locker he has restored to working condition. Without him, Pius would be handicapped.

Gentlemen's Agreement! Four of the ushers for basketball games, music recitals, plays, and dances pause for a moment to chat during an intermission at a Father's Club meeting. Their sacrifices help to make many of our activities possible.

Through the help of all these auxiliary groups, Pius has been able to grow and maintain its high standards. The generous sacrifices made by these people will long be gratefully remembered.

In order to accommodate the large number of students who travel quite a distance to school, Pius has provided buses to transport them to and from school. Both buses go to Hales Corners, Elm Grove, and Greendale.

All aboard! Bill Bereswill, left, a 1951 Pius graduate, drives one of the school buses to and from Greendale. Bill is currently enrolled at Marquette University.

Wedged among the many activities at Pius we find ones that are essential to the welfare of the students and school. One of these activities is the work done by the women who volunteer their help in the school cafeteria. Everyone at Pius owes a debt of gratitude to these ladies.

Mrs. Romus and Mrs. Stankowski, two of the cafeteria workers, help in the preparation of another meal for the students. There seems to be a salad in process as they cut, chop, and mix vegetables.

Ready for the Monday invasion are Mrs. Cochenet and Mrs. Harns, women who assist in the cafeteria. Barbecue, ladies?

Who make school life complete

We pledge our enthusiasm

to our athletic department

From left to right: Mr. Ken Grover, co-coach of B-Team football, freshman basketball, and golf; head coach Mr. Maurice McMahon, who handled football and basketball; Miss Elaine Henke, in her first year as head of the Girls' Athletic Department; Mr. James Brennan, assistant coach of football, basketball and head mentor of track; and Mr. Carl Medicus, co-coach of football and intramural basketball.

Father Schmidt is the director of our Athletic Department. He takes care of the spiritual needs of the school teams.

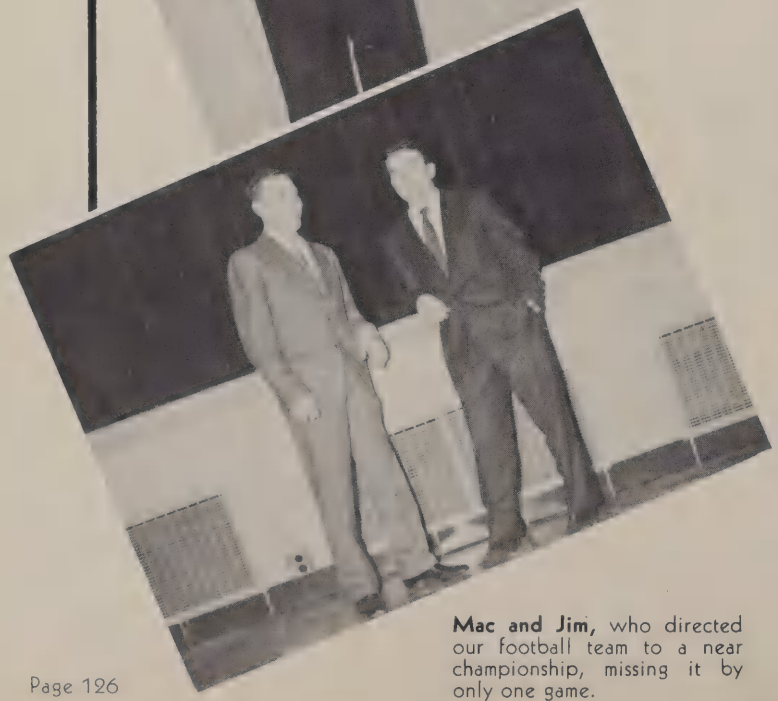

Mac and Jim, who directed our football team to a near championship, missing it by only one game.

The sports department at Pius under the direction of Father J. Schmidt has recorded the best season in the school's history. The finest efforts of the athletic director, coaches, players, and supporters combined to achieve this. Over the years Coaches McMahon and Brennan together have steadily improved their material, coming this year within one game of the football championship. With statistics to prove it, they actually fielded the best team in the Catholic Conference and in the history of Pius.

Mac, playing his prep sports at Portage High School, played college ball for Loyola of California and for Wisconsin State College of Milwaukee. He also assisted at Messmer High School before accepting his present post at Pius.

Jim Brennan played his high school ball for Marquette High School and went on to star for Notre Dame in football, boxing, and track.

Miss Henke, alumna of Mt. Mary College and coach of girls' sports, conducts all the girls' gym classes.

Mr. Grover and Mr. Medicus, in addition to their teaching duties, handle the frosh, soph, and B-team squads. The work of these coaches is significant because they develop future varsity players.

These are the boys who brought to Pius the most successful season in its history. Alone, the brilliant record of seven wins and one loss does not show this success. A glance at the statistics, will further prove that the Popes surpassed their opponents in almost every department of play. Stellar defensive work was probably the group's strongest weapon.

Coaches Maurice McMahon and James Brennan introduced the effective type of play which has often overcome opposing lines. The introduction of the split-T kept Pius a challenge to the best of the prep schools. Then bolstering the defense, the coaches set up their version of a brick wall with the eight man line.

The team is one that has been brought along through the years to reach its peak this season. It sported twenty-one seniors, who comprised the bulk of the squad and are sure to be sorely missed.

Without question, this team possessed the necessary ingredients for success. At no time during the season was there a shortage of qualified players for each position. But most significant of all powers the team possessed was its consuming desire to win. This ambition was already evident in the early days of practice. The confidence in the team expressed by the coaches was the wellspring of the Popes' fighting spirit. Together, the fellows and their mentors produced a headline squad.

VARSITY FOOTBALL

PIUS		OPPONENTS
18	Oconomowoc	6
14	Cathedral	0
23	Messmer	0
0	Marquette	7
25	Notre Dame	8
27	Wau. Memorial	13
7	Don Bosco	0
7	St. Kate's	6

Season Record	W	L
	7	1

1st row, left to right: M. Croal, M. McEnvoy, M. Radocha, R. Auer, T. Zuchowski, R. Mitchell, D. Kettenhoffen, W. Schneider.
2nd row, left to right: S. Hallquist, mgr., A. Fleming, G. Brylski, E. Weidensee, R. Barnes, G. Vite, P. Laffey, F. Krabath, P. Arena, R. Thompson, R. Beresford, mgr.
3rd row, left to right: D. Zimmermann, H. McGowan, A. Arena, G. Janus, R. Anderson, J. Parent, F. Werry, J. Murach, M. Welch.
4th row, left to right: J. Brennan, coach, R. Manning, G. King, R. Bradley, T. Steidl, R. Derksen, H. Mehl, J. Wilting, R. Ruzicka, P. Kelly, M. McMahon, coach.

and its activities . . .

Tom "Harrison" Vail who earned recognition on the track squad proved his worth in his capacity as manager of the Pius varsity. Pat Laffey who converted from center covered the end ground with the completeness of a blanket. Bradley, due to injuries, was forced to an early retirement. While in the game Bob was great at sparking the passing threat.

Gene "Silent" Weidensee was a defensive specialist. He probably could be credited with more tackles than any other player. Mike Welsh, an end, who can sorely remember the hours of practice, forgot all his gridiron blues during Sunday play.

Tom Vail, manager of the football team, gives a serious thought to having his picture taken. With him are some of the boys that helped him to the best football season in its history. They are from left to right Pat Laffey, end; Bob Bradley, end; Gene Weidensee, guard; and Mike Welch, end.

To the boys who drove on to a

Jerry Brylski is the center line backer who pulverized all unlucky opposing backs. Jerry did not like players who wore football goggles. Hugo "Buddy" Mehl, the brains, often was responsible for sustained drives. Bob "Chaplain" Auer was probably the hardest player to discourage, even though as an end he lacked height. He gained fame in the homecoming game by a game-saving, behind-the-line tackle.

During a tackle or block, guard Dick Derksen often drove opposing players yards back. He played linebacker and often intercepted stray passes. Jerry "The Big Monkey" King was the rugged tackle who sent opposing linemen to sick bay. Playing linebacker, he seldom made a tackle, usually beating opposing players into the ground.

Shown after recovering from breaks and bruises of a rough football season and a tough schedule are these outstanding senior players. They are from left to right Jerry Brylski, tackle; Bud Mehl, quarter back; Bob Auer, end; Dick Derksen, guard; and Jerry King, tackle.

Parent picks up yardage through a hole big enough to please any back. Gaps like this were often made in opposing lines.

This picture with part of the bulwark shows some of the reasons the team merited top standing. Shown are Bob Thompson, an end, Tom Steidl, a tackle, Bill Schneider, a back, Tony Arena, a guard, and Pat Kelly, an end. These boys left many an opponent with sore memories of the game from their tackles or blocks.

successful season . . .

Size may be one asset attributed to this group of linemen with the smallest back on the team. They were also fast which enabled them to pull down the opposing backs. Shown are Jerry Vite, a center, Howard McGowan, a center and linebacker, Dick Mitchell, a quarterback, and Ralph Ruzicka, a guard. Dick was the holding specialist in the Manning-and-Mitchell extra-point team, which set a new record at Pius.

Probably the most feared player on the squad was Jerry "Goggles" Vite who frightened opponents with a pair of strange goggles. He also capably bounced any unlucky back around. Howard "Injuries" McGowan was, without doubt, the most injury-plagued player on the team. But he stuck in his best during play for which he was usually bandaged together to help this winning team.

Dick Mitchell holds the title of being the smallest man. He often piloted the herd during play over many yards through opposing lines. He was a ball-holding specialist for all kickers. Ralph "Cuddles" Ruzicka was a fast moving guard who made famous the "guard around" play. He provided the center of the line with a stone wall which proved invincible. Being among the fastest linemen, he led the line in many charges.

Barely missing the crown

These are the Pius all-conference football stars of the 1952 season. They are from left to right Pat Kelly, offensive and defensive end; Bud Derksen, offensive line backer; Tom Steidl, offensive tackle; and Gene Wiedensee, defensive guard.

The sky looks dreary as Tony Fleming, surrounded by menacing black jersies of Saint Catherine's, fights for yardage.

We congratulate the all-conference football players, the boys who were voted by all the coaches of Milwaukee as the best.

Pat "Golden Toe" Kelly was one of the fastest ends in the conference. He was not only picked as a Milwaukee all-conference but was voted third string all-Catholic by *The New World*. Bud Derksen, who played guard did not gain the glory of making touchdowns but without Bud and his capable line holding, the other boys wouldn't have been able to make the touchdowns.

Tom Stiedl, who played tackle was another boy who helped make that line an iron wall. Tom was one of the biggest men on the team, but his size did not hinder his speed. Gene Wiedensee, who played defensive guard was one of the conference. He made up for his lack of size by his alertness and deft movements in diagnosing plays.

All the above players played sixty-minute football both on offense and defense except for Wiedensee who specialized in defense.

Without a hand laid on him, Werry crashes through for another Pope score. Why didn't somebody tell Bradley he's not on a basketball court? There isn't any rebound in football, Bob! Or are you doing your daily calisthenics?

Bob Manning breaks through for seven yards. But look out, Bob, here comes trouble. Manning has a theory: if you can't go over, under, or around your opponent, you go through him. This is what he usually does.

Boy, those plays are rough. If only I could get in there, I'd hold 'em. Hey, that's not your man. If they'd only let me in there. Who? Me, Mac? No, I don't want to go in, I'm too young to die.

What's this? Marquette trying to get yardage against the Big Eight! Come now fellas, we had the play stopped before it started. Watch that offside, ref. Don't let them get the jump on us. Why doesn't he snap it up? Oh, for a chance with that ball!

of championship . . .

It would take more than a pack of wild horses to stop Werry from scoring on this play. Laffey and King come forward to do a good job with their blocking. That's real football!

But living the spirit

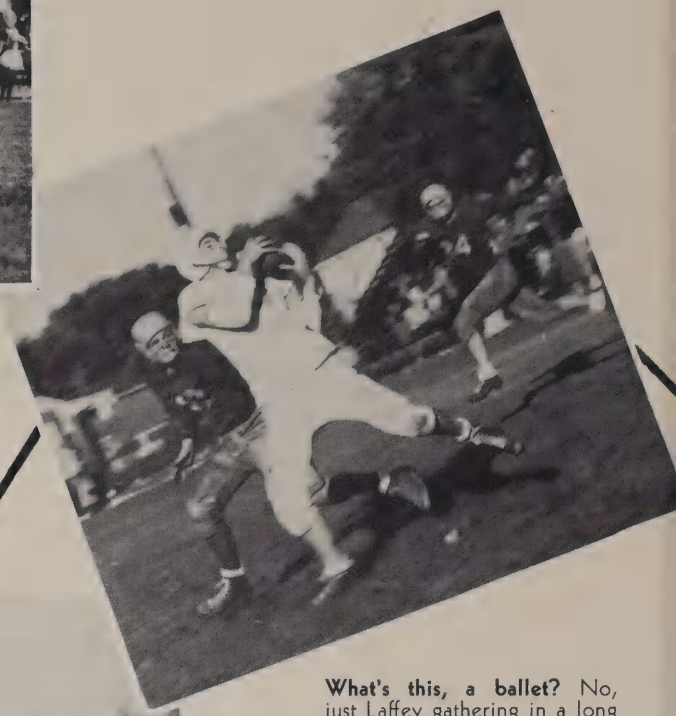

What's this, a ballet? No, just Laffey gathering in a long pass completion.

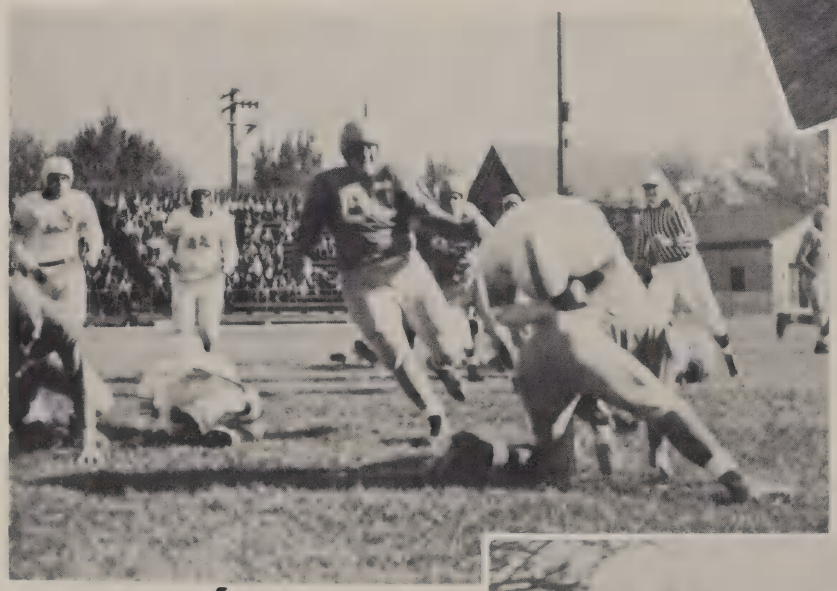

Woosh! It's that man again, this time all the way. Don't close your eyes, Mister, it's not a nightmare; it's Werry scoring again.

There goes another Bosco player back on his haunches, as Bob Manning rams for more big yardage in the Pius-Bosco tilt.

Members of the freshman-sophomore B-Team, left to right in Row 1 are C. Schmitter, G. Hackl, B. Mullen, W. Hahn, D. Rude, D. Pulte, T. Dvorak, J. Surprize, C. O'Neill, G. McNulty, B. Yakel. Row 2: D. Watson, T. Steir, P. Fetherston, D. Helman, G. Weber, G. Guagliardo, J. Hahn, J. Quick, M. Johnson, K. Segrin, C. Schmidbauer, R. Johnson. Row 3: Coach Kenneth Grover, R. Brinkman, J. LeGatti, D. Mataya, J. Galligan, R. Carr, R. Smith, K. Wildt, B. Sincere, D. Bergmeier, J. Bisek, D. Walker, J. Gross, T. Hainer, Coach Carl Medicus. Missing from this picture are Pat Frigerio and C. Baumgart, manager.

of good sportsmanship . . .

This is the group which will represent Pius for the next few football seasons. It gives promise of capably filling the places left vacant by the varsity.

Probably the biggest asset this team possesses is its strong defensive line which was exceptionally large for a frosh-soph team. Many of these men should graduate to the varsity.

The offensive team has fine passing, scoring often on a pass, but the running attack was the biggest ground gainer.

Some of the offensive stars were Jerry Weber, the quarterback, a good passer and probably the outstanding back. Halfbacks B. Carr and K. Wildt gained all end yardage, while T. Smith, the fullback, did the line plunging. Outstanding offensive linemen included J. Bisek, D. Walter, R. Johnson, T. McNulty. Some of the defensive stars included J. Surprize, G. Hackl, and R. Johnson.

FRESH-SOPH FOOTBALL

PIUS		OPPONENTS
0	Marquette	6
7	Wauwatosa	17
27	Notre Dame	21

Season Record	W	L
	1	2

Going through the motions of one of their familiar cheers are, from left to right, Arlene Teige, Paul Schnackenberg, Elaine Hillegas, Ronald Kinart, and Carol Seidel.

To cheerleaders

The school's football and basketball teams have done better this season than in any previous year. This success is due largely to the high spirits displayed by the team and its supporters. Our Pius cheerleaders were responsible for inspiring a large part of this spirit.

During the 1952-53 season this enthusiastic group gave its wholehearted support to the team and the school. No matter how tough the opponents were in team spirit, the cheerleaders were always there to boost a stronger morale among Pionites. They practiced many hours to give the school new cheers. Their best reward was a large response from the bleachers. The group has done a banner job this year.

Cheering hopefuls on future Sunday afternoons are, in the top row from left to right, L. Smith, R. Vespalec, P. Radocha J. Zschernitz. Row 2: N. Curran. Row 3: F. DiBella, J. Repplinger, B. Strigenz. Row 4: K. Bradley. Row 5: S. Freiburger.

Captain Arlene Teige and Co-captain Elaine Hillegas led the cheering section this year. Their spirited leadership encouraged enthusiasm and pep on the part of the other cheerleaders and the spectators at all the games.

Members of varsity basketball are left to right in Row 1: Father Schmidt, athletic director, B. Josten, T. Fleming, Coach Maurice McMahon. Second row: B. Bradley, J. Parent, J. Janus, J. Murach. Third row: G. Vite, manager, F. Werry, B. Manning, J. Heitkemper, T. Vail, manager. Fourth row: B. Beresford, manager, B. VanErt, T. Hannon, L. Lubiejewski, and D. Mitchell.

and to the hoopsters . . .

The varsity basketball squad closed the season with a record that thrilled all Pionites and their friends. The team finished in fourth place, a fact that does not give complete evidence of the fine type of ball the squad played through the season.

During Coach Maurice McMahon's four-year period as mentor, the Popes have never finished with a losing record. Their opponents have been topflight teams from conference and non-conference schools.

This year the varsity had a good representation from all levels, including four seniors, six juniors, and three sophomores. The group possessed the necessary versatility for allround championship play. There was height supplied by Bob VanErt, Bob Bradley, and Jerry Campbell, and speed by Bill Josten, Frank Werry, and Jack Parent.

This year the Pius XI cagers set eleven new school records. 979 points were scored in the season, tipping previous school records by 169. In the conference the Popes had the highest average of points per game, 65.5. They scored the school's highest number of points, 75, in a game against Waukesha. They also set a new free throw record of 30 in the Messmer game.

Bob Bradley set a school record by scoring 32 points in a single game against Nathan Hale. Parent set two free throw records of 78 in a season and 15 in a game.

The Popes' record of 12-6 stands as a credit to this year's squad and a challenge for the next Pius quintet.

VARSITY BASKETBALL

PIUS	OPPONENTS	
71	Nathan Hale	59
50	Cathedral	44
63	Marquette	61
54	Messmer	60
61	St. Kate's	53
74	St. Bona's	53
58	Bosco	56
58	So. Milwaukee	62
58	Wau. Memorial	34
64	Notre Dame	69
64	Cathedral	55
58	Marquette	55
73	Messmer	69
62	St. Kate's	54
43	St. Bona's	46
75	Wau. Memorial	39
57	Bosco	64
65	Notre Dame	73

Season Record	W	L
	12	6

Two fountain figures? Or are they car hood emblems? Anyway, Josten and VanErt show the stuff that made them crowd pleasers.

1952-'53 senior basketball players contributed superior quality but limited quantity to the Popes' team in the game of gaints.

In starring roles were Bob VanErt and Bob Bradley. VanErt brought the team rebounds from the high boards and often assured the squad of victory by superb ball handling and control. Bob Bradley's rebounding, although great, has to take a second place to his vital scoring punch. He hit out on frequent scoring sprees, in one of which he set a new gym record.

The sixth man workhorse, Billy Josten, although small, was probably the most capable reliefer a team could possess. His agility and alertness held many an opponent scoreless and he often retrieved a loose ball.

Probably the most explosive player on the team was Bob Manning. This mercury-heeled forward was outstanding for his ball-hawking. Oddly enough only two parishes are represented by these four players. Bob VanErt and Billy Josten are from Mother of Good Counsel parish. Bob Bradley and Bob Manning hail from Saint Matthew's, where both pumpers received priming for later assignments on the Pius varsity.

Who led the school

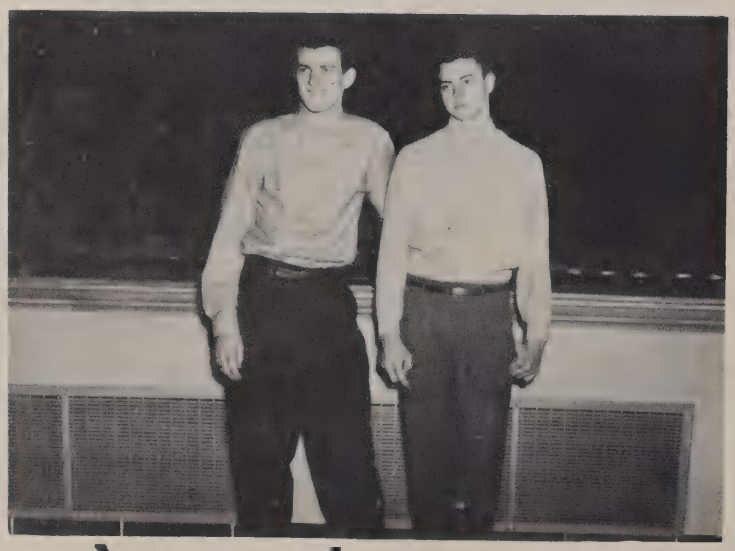

The output of VanErt and Bradley earned for them the praise of crowd and coaches who voted them to represent the best of the league on the All-Conference Teams.

"I'll get the ladder, but gee, Walter, don't lose your head." Bob Manning helps Bob Bradley tally two, continuing their pacemaking.

Don't look now, Mac, but I don't know if I'm going to catch the rebound. Say there, Bill Josten, are you playing basketball or Ju Jitsu?

Bradley, don't get crosseyed waiting for the ball; you'll get your turn, after Josten decides to shoot. You'll have to get higher, friend, than that to block the shot.

to new records

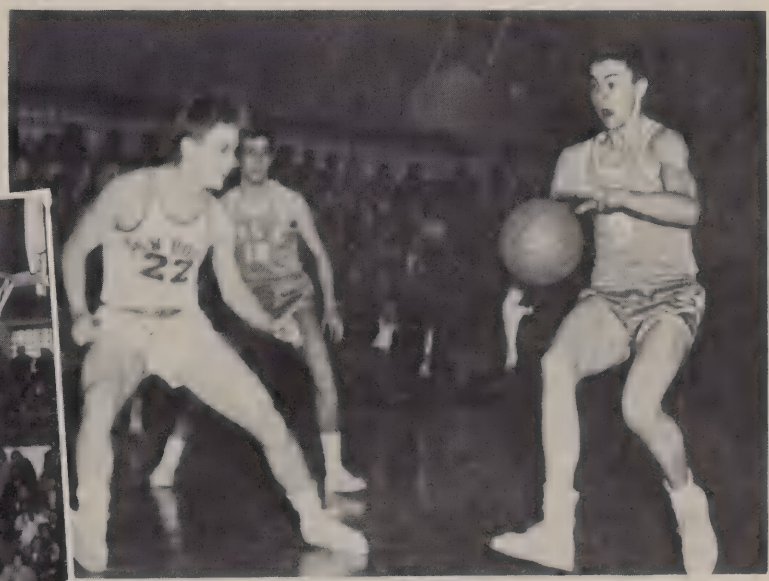

Look out, here come: VanErt and look at those muscles bulging. Don Bosco will really have to work fast because Werry is creeping up behind.

No, no Campbell, just be careful about that tripping.

and a very exciting season . . .

1, 2, 3, La Conga. Say fellas, what is this a chorus line or a basketball game? The gym is sometimes used for dances but this is basketball.

Bradley, did they lower the floor or raise you? Of course I'd walk on air if I had a record like yours. And, Bill Josten, don't faint; that's all Bradley up there. Oh, Oh, Campbell there you go giving a block.

Campbell, are you shooting it in the basket or over the roof. Say, Parent, do you think P. Platz is saying, "Climb upon my knee, sonny boy"?

Pictured to the left are juniors and seniors battling for the intramural championship. Steidl, it's easier to play with your eyes open.

What a tangle! Eight legs, eight arms, five guys. Who's missing what?

Say, Coach, check this varsity material in Vince LaBarbera.

"O Tom, it was my turn to shoot," says Mike Welch and he and three juniors watch Tom Steidl score another basket.

The intramural games were held again after basketball season this year. The seniors defeated the sophomores in the first after-school game, and the juniors defeated the freshmen in the second tilt. That left a junior-senior playoff at an all-school assembly. Although the junior team, sparked by Dick Miller, led several times, the overpowering seniors breezed ahead in the final quarter.

To class rivalry

and to the B-team . . .

Members of the B-team, front row left to right, are J. Neary, J. Steinbach, S. Hallquist, Coach Brennan, Second row: K. Schaetz, D. Moritz, D. Glaser, D. Eiche, L. Maley, Third row: J. Lasek, J. Jashinsky, J. Wilting, R. Hackl, D. Naegele, and J. Barany.

A tall but inexperienced B-team fought its way to a record of 7 wins against 7 losses in conference play.

The Popes tipped the Eagles and Bonnies twice and chalked up solo victories against Notre Dame, Messmer, and Don Bosco. Only St. Catherine's and Marquette managed to tip the squad in both meetings.

Heading the Pius scoring column was Joe Lasek, followed by Tom Jashinsky and Dick Glaser. Filling in first string berths were John Steinbeck, John Wilting, and Stone Hallquist.

In non-conference play the Junior Popes didn't fare as well, as they dropped contests to South Milwaukee, Nathan Hale, and the Pius frosh.

It's too late, Number 20; that ball is practically in! A group of B-team players close in around the basket for another score in a game against Don Bosco.

B-TEAM BASKETBALL

PIUS		OPPONENT
32	Nathan Hale	36
38	Marquette	44
47	Cathedral	30
43	Messmer	41
47	St. Kate's	49
43	St. Bona's	54
27	Bosco	50
54	S. Milwaukee	61
40	Notre Dame	39
41	Cathedral	25
50	Marquette	68
33	Messmer	40
39	St. Kate's	46
45	St. Bona's	40
46	Bosco	44
44	Notre Dame	51

Season Record	W	L
	6	10

FRESHMAN BASKETBALL

PIUS		OPPONENTS
62	Marquette	40
42	Bosco	48
41	Waukeska	29
44	Tosa	46
45	Notre Dame	44
57	Marquette	40
61	St. Charles	39
65	Waukesha	26
27	Bosco	57
54	Tosa	56

Season Record	W	L
	6	4

Jerry Weber goes up for two as other frosh try in vain to block his shot in an intra-squad game. Hey, fellas, whose side am I on?

The Pius frosh basketball squad under the guidance of Mr. Kenneth Grover, tied for the Conference championship with Don Bosco, both groups having a five-two record. In the total number of games played this year, the frosh had a six-four tally. Equipped with material for every position, they presented a solid team. Perhaps their most outstanding accomplishment was the conquest of the B-Team. Next year some of these boys will be fighting for positions on the varsity.

To frosh champs . . .

In Row 1, left to right are B. Bennett, C. O'Neill, G. Rudella, G. Weber, T. Binder, M. Barnes, Coach Ken Grover. Row 2: J. Galligan, B. Schlicht, J. Ruzicha, J. Merchant, R. Segrin, J. Lillie, and J. Monohon.

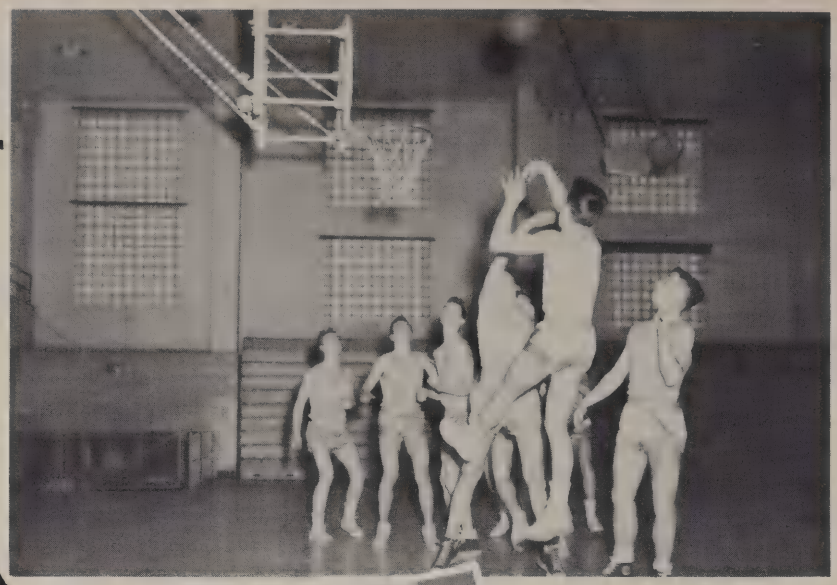

There's no trapeze in sight, but flying through the air is Jerry Rudella as he seemingly hypnotizes the rest of the freshmen. Heads up for that rebound, boys!

Quit kicking, Stone! Don Naegle, a Pius player goes forward to meet a Don Bosco player. Stone Hallquist drives in to try a shot.

Sharing the crown . . .

"Oh where, oh where, did that ball go?" is the question of these freshmen as they fight for rebounds. Coach Ken Grover helps his boys with some extra practice.

B team cagers fight to score a tipping as John Wilting seems to say "Come back, little Sheba" in a game between Pius and Don Bosco.

This year the Girls' Athletic Association introduced a new idea in its department. Instead of having one team composed of juniors and seniors representing Pius, each level—freshman, sophomore, junior, and senior—had a team of its own.

Miss Elaine Henke, girls' coach, programmed a number of playoff games for the different classes. Each team played the other three classes. The seniors, being more experienced, won all three. The freshman team, which was unusually good, proved to be the seniors' only threat.

There were several play days on which teams composed of classmen from all four levels were represented. These playdays were sponsored by St. Mary's and Alverno College.

Members of the senior girls' basketball team are in Row 1, from left to right, K. Paulus, J. Stier, P. Stanton, M. Hart. Row 2: M. Molthen, P. Lynch, C. Seidel, A. Leising. Row 3: K. Surges, J. Basting, F. McMahon, J. Brede, and J. Ripp.

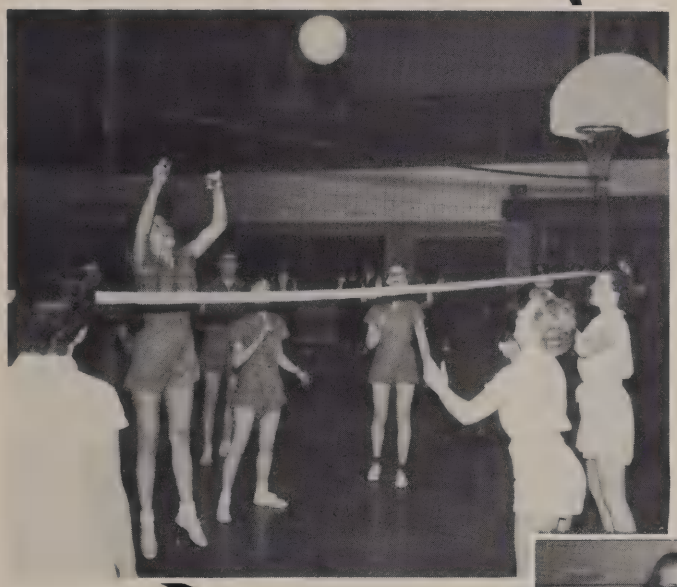

The femmes seem to have monopolized the gym this period. This volley ball game is only one of the many sports and contests carried on in the girls' gym classes. Here Pat Stanton gives a jumping punch to the ball, as Archie Tiege prepares a return.

Members of sophomore girls' basketball team are in Row 1, from left to right, J. Werderitsch, N. Shepherd, A. Engelhardt, A. Paulus. Row 2: F. Baumgartner, M. Vespalec, C. Gius, A. Hanlon and M. Jacobs.

To athletes . . .

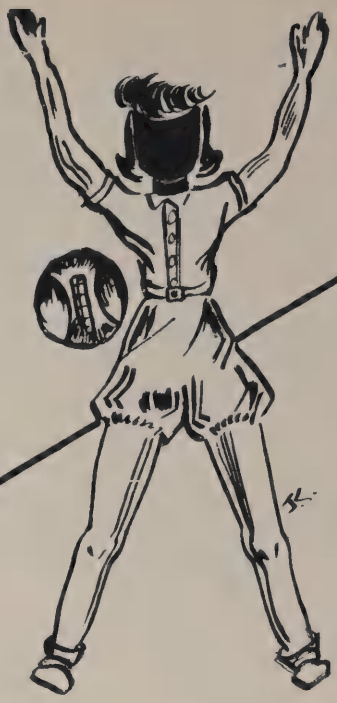

Members of the junior girls' basketball team are, first row, left to right: L. Tannis, R. Dempsey, S. Freiburger, S. Olsen, J. Kalbasz, second row: P. Halt, D. Auer, L. Leising, D. Grant, and A. Widish.

Members of the freshman girls basketball team are, second row, left to right: R. Weith, K. Theisen, W. Hahn, D. Mathis, B. Hatzel, first row: C. Jennerjohn, J. Amrheim, C. Schaefer, and H. Weide.

H. Weide, freshman, seems to have springs in her feet as she and K. Bradley, junior, jump for a ball. C. Schaefer, freshman, is more determined to get the ball while J. Amrhein, freshman, and J. Kalbasz, junior, are playing a conservative role.

feminine style . . .

This is the group which represents Pius in golf meets. Left to right are G. Ruehle, N. Collins, D. Gialdini, S. Hallquist, Coach Kenneth Grover, J. Barany, J. Metz, J. Barany, T. Johnson, and D. Mitchell. Have fun after school, boys.

Here we go 'round the merry-go-round. Led by Bill Schneider are Bob Jakus and John Hahn. Bill is a quarter miler and Hahn and Jakus are milers. Jakus and Schneider were the chief threats in their respective distances last year.

To the golfers

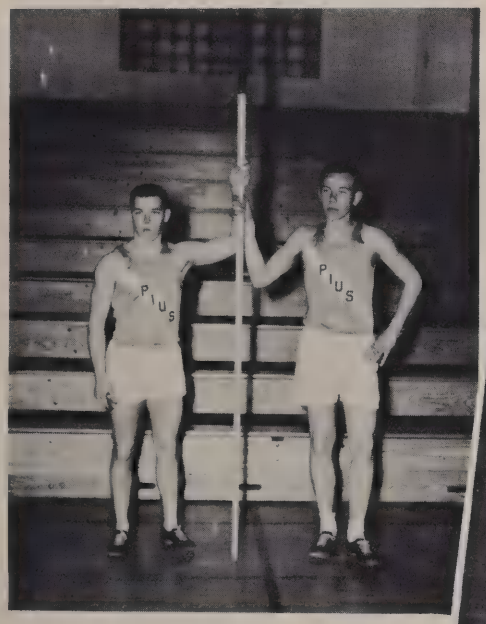

Bob Auer and Bob Thompson are Pius' chief threat in the pole vault. Each won several firsts in last year's meets. This year, with more experience, they hope for better records. No, you don't stick it in the ground and climb up.

The relay team of Tony Fleming, Bill Schneider, Bob Manning, Tom Vail, Pat Kelly, and S. Hallquist give Pius a reputable force in the baton race. All that's needed is the reins and wagon.

To the tracksters . . .

Bob Manning displays the form that made him famous as an all round field man. He is one of the chief track men in the weights, especially gifted at flipping the discus.

Pictured above are members of the track team. Left to right in the bottom row are B. Schneider, T. Vail, B. Haig, J. Wilting, J. Janus, P. Fleming, B. Bradley, Coach Brennan. Second row: P. Kelly, B. Thompson, H. McGowan, J. Steinbach, D. Wahn, S. Hallquist, F. Walder. Third row: P. Jakus, A. Arena, J. LeGath, P. Fetherston, J. Baumgartner, J. Hahn, W. Hahn, M. Barnes. Fourth row: B. Manning, R. Anderson, G. Glancy, T. Kelly, D. Printz, B. Auer, F. Krabath, D. Patrinos, H. Mehl, J. Parent.

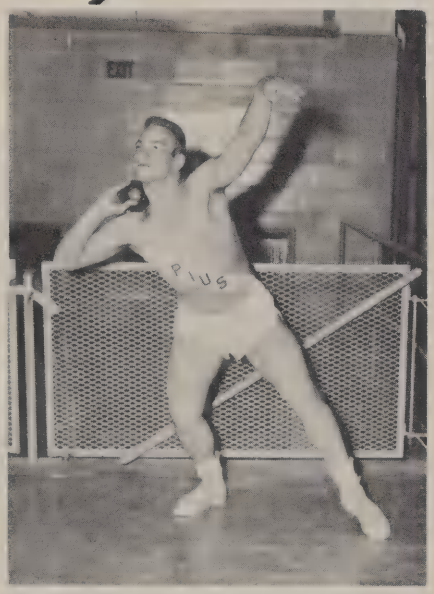

In the pose of a Greek god, Jerry Janus shows us in his shot specialty that there is potential greatness at Pius.

After a lapse of time this is the second year the track squad has again been in operation at Pius. The group is steadily growing in size. This year there was also a greater amount of talent available, since all of last year's squad has returned. Being a year older and stronger and more experienced the team can expect a winning season.

Here Stone Hallquist, Pat Kelly, and Bob Auer show the style that they hope will earn enough points to give Pius the margin needed for victory. Kelly was the standout on the team last year, winning first place in most meets in both the high and low hurdles.

and to the pinsters.

The bowling league has completed its second year at Pius with Monica Lindquist as president. The twenty-four girls' teams met weekly in intramural competition at Ben Day Bowling Alley on Wednesday and Thursday; the boys' teams, on Tuesdays.

Are you setting that ball up for a strike, Norb? Jim Eisenhauer is getting ready for his shot, while Jim Foster, Don Kolvenbach, and Mike Kevin kept score.

Taking off for a safe landing! Jim Foster exemplifies the form that won for him the highest average in the boys' bowling league.

Are you going to bounce or throw it? Carol Gottschalk is shown ready for her strike. Carol Sheahan and Mary Van Hecke wait to record the score.

What's the matter? Is your thumb stuck? Barbara Fridl tries to bowl, but it seems she's having trouble. Mary Van Hecke gets ready to try her skill.

Autographs

Seniors

Anthony Arena
5332 West Rita Dr.
St. Rita
Pius 1, 2, 3, 4
Football 2, 3, 4
Baseball 2, 3

Rita Mae Armbruster
5708 West Rita Dr.
St. Rita
Pius 1, 2, 3, 4
Chorus 1, 2

Robert Auer
533 S. 75th. St.
St. Anthony of Padua
Pius 1, 2, 3, 4
Football 2, 3, 4
Basketball 2, 3
Track 3, 4
Missions 4
Acolyte Club 4
Sodality Committee Head 4

Catherine Balistreri
902 East Garfield Ave.
St. Rita
Pius 3, 4

James Barany
9026 W. Center St.
Christ King
Pius 1, 2, 3, 4
A Cappella 1
Missions 2
Band 1, 2, 3, 4
Golf 4

Robert Barton
1350 S. 72nd. St.
Holy Assumption
Pius 1, 2, 3, 4
Football 1, 2
Missions 1
Chorus 1

Judith Basting
1449 N. 37th. St.
St. Thomas Acquinas
Pius 1, 2, 3, 4
Dramatics 1
Chorus 1
Booster Club 1
YCS 3, 4
Co-Editor Annual 4
Bowling 4
G.A.A. 4

John Bauer
1754 N. 73th. St.
St. Bernard
Pius 1, 2, 3, 4

Roberta Bayer
5871 S. 108th. St.
Sacred Hearts of
Jesus and Mary
Pius 1, 2, 3, 4
Student Council 1
Bowling 3, 4
Orchestra 1, 2, 3, 4
Chorus 1, 2

Thomas Benish
4917 W. Wells St
Holy Cross
Pius 1, 2, 3, 4

Diana Bennett
1451 S. 86th. St.
St. Aloysius
Pius 1, 2, 3, 4
Missions 2
Annual Staff 4

Elaine Bennett
2216 N. 21st. St.
St. Rose
Pius 1, 2, 3, 4
Chorus 1
Bowling 3

Robert Beresford
2629 N. 63rd. St.
St. Pius
Pius 3, 4
Football Manager 4
Basketball Manager 4
Acolyte Club 4

Joan Berg
158 S. Honey Creek Pkwy.
St. Anthony of Padua
Pius 1, 2, 3, 4
Sodality Committee Head 4
Booster Club 2, 3
Operetta 1, 4
Chorus 1, 2, 4
Bowling 3

Roger Berg
2551 N. 47th. St.
St. Catherine
Pius 2, 3, 4
Acolyte Club 4

Joanne Bisek
509 S. 73rd. St.
St. Anthony of Padua
Pius 1, 2, 3, 4
Chorus 1, 2

P. David Blewett
2507 N. 40th. St.
St. Anne
Pius 1, 2, 3, 4
Acolyte Club 4
Football 1, 2, 3
Basketball 1, 2
Missions 1
Student Council 2, 4

Barbara Bohmann
8409 Jackson Park Blvd.
Christ King
Pius 1, 2, 3, 4
Dramatics 1, 2, 3, 4
Journal Staff 3, 4
Bowling 3
Senior Play 4
Chorus 1
N.F.L. 2, 3, 4

Betty Bowser
328 S. 78th. St.
St. Anthony of Padua
Pius 1, 2, 3, 4
Chorus 1
Bowling 3

M. Shirley Boyle
2861 N. 54th. St.
St. Catherine
Pius 1, 2, 3, 4
Chorus 1
A Cappella 2
So Si 3, 4
Bowling 3

Robert Bradley
1419 S. 33rd. St.
St. Matthew
Pius 2, 3, 4
Football 3, 4
Basketball 2, 3, 4
Baseball 2, 3, 4
Track 4
Monogram Club Officer 4
Student Council 3
Bowling 3

Joan Brede
1653 S. 58th. St.
Holy Assumption
Pius 1, 2, 3, 4
Chorus 1
Booster Club 3
Annual Staff 4
Bowling 4
G.A.A. 3, 4
So Si Club 4

James Breitbach
170 N. 73rd. St.
St. Anthony of Padua
Pius 1, 2, 3, 4

Alyce Breitweiser
2851 N. 78th. St.
St. Pius
Pius 1, 2, 3, 4
Chorus 1
Dramatics 1
Bowling 4

Marilyn Brekke
1133 N. 45th. St.
St. Sebastian
Pius 1, 2, 3, 4
Sodality Committee Head 4
G.A.A. 3, 4
Chorus 1, 2
Bowling 4
So Si Club 4
Missions 4
YCS 2, 3

Irene Brenner
850 Honey Creek Pkwy.
St. Jude
Pius 1, 2, 3, 4
Sodality 1, 2, 3
Mission Officer 3, 4
Third Order 1, 2, 3, 4
Chorus 1
YCS 1, 2, 3, 4

Marie Brophy
4131 W. McKinley
St. Thomas Aquinas
Pius 2, 3, 4
Sodality 4
Bowling 4

Charles Bruders
2542 W. Medford Ave.
St. Leo
Pius 3, 4

Jerome Brylski
6413 W. Mitchell St.
St. Joseph
Pius 3, 4
Football 3, 4
Bowling 3
Baseball 3
Monogram 3, 4

Nancy Brzinski
1008 S. 74th. St.
Holy Assumption
Pius 1, 2, 3, 4
Chorus 1
Missions 1, 2

Ronald Burghaus
2250 S. 57th. St.
St. Rita
Pius 1, 2, 3, 4
Chorus 1
Booster Club 1
Football 2
Annual Staff 4

James Busch
1433 S. 95th. St.
St. Aloysius
Pius 1, 2, 3, 4
Chorus 1, 2, 3, 4
Football 1, 2
Booster Club 3
Acolyte Club Officer 4

Vincent Cameranesi
1409 N. Prospect Ave.
St. John's Cathedral
Pius 1, 2, 3, 4
A Cappella 2
Journal Staff 3
Associate Editor 4

Mary Jane Carney
3225 W. Juneau Ave.
St. Rose
Pius 1, 2, 3, 4
Bowling 3, 4
Chorus 1

Janis Carrel
4825 W. Sunnyside Dr.
Holy Cross
Pius 1, 2, 3, 4
Chorus 1
Red Cross 1
Bowling 4
G.A.A. 4
So Si Club 4
YCS 3, 4

Mary Ann Castle
321 S. 73rd. St.
St. Anthony of Padua
Pius 1, 2, 3, 4
G.A.A. 3
Sodality Secretary 4
Chorus 1
Bowling 3, 4

Diane Chiapusio
2136 S. 70th. St.
St. Rita
Pius 1, 2, 3, 4
Annual Staff 4

Theresa Cridelich
5816 S. 112th. St.
St. Mary, Hales Corners
Pius 1, 2, 3, 4
Red Cross 1
Chorus 1, 2, 3, 4

Patricia Daleiden
2367 N. 35th. St.
St. Anne
Pius 1, 2, 3, 4

Janet Daniel
119 N. 70th. St.
St. Anthony of Padua
Pius 1, 2, 3, 4
Chorus 1
Missions 1
Dramatics 1, 2, 3, 4
Umbrian Troubadours 2, 3, 4
U. T. Officer 2, 4
N.F.L. 2, 3, 4
Senior Class Play 4

William Davis
2212 N. 58th. St.
St. Sebastian
Pius 1, 2, 3, 4
Acolyte 4
Chorus 1, 2

Lois Degnan
7038 Cedar St.
St. Jude
Pius 3, 4
Missions 3
Bowling 4
G.A.A. 3, 4
Photography Club
Officer 4

Carol Delaney
9845 W. Argonne Dr.
Christ King
Pius 1, 2, 3, 4
Chorus 1, 2, 4
Bowling 3
G.A.A. 2, 3

Dolores Delfeld
236 S. 78th. St.
St. Anthony of Padua
Pius 1, 2, 3, 4
Chorus 1
Bowling 3, 4
G.A.A. 3

Kenneth Dellemann
2244 S. 65th. St.
St. Rita
Pius 1, 2, 3, 4

Camille Dembowiak
2825 S. 75th. St.
St. Rita
Pius 3, 4
Bowling 3, 4

Richard Derksen
1469 S. 71st. St.
Holy Assumption
Pius 1, 2, 3, 4
Football 1, 2, 3, 4
Basketball 1, 2
Chorus 1
Acolyte Club 4
Monogram Club 3, 4

Mary Dettinger
10949 W. Mukwonago Dr.
St. Matthias
Pius 1, 2, 3, 4
Chorus 1

Dorothy Diener
9655 W. Forest Home Ave.
St. Mary
Pius 1, 2, 3, 4
Chorus 1
Bowling 3, 4
Student Council 3, 4
So Si Club 4
Annual Staff 4

William Doerr
2709 N. 36th. St.
St. Anne
Pius 1, 2, 3, 4
Acolyte Club 4
Band 4
Orchestra 4
Student Council Officer 4
Chorus 1, 2

Diane Domack
9490 W. Main St.
Little Flower
Pius 1, 2, 3, 4
Chorus 1, 2, 3
Bowling 3

Nancy Doolan
8601 W. Orchard St.
St. Aloysius
Pius 1, 2, 3, 4
Bowling 4
Chorus 1
Student Council 2
Senior Class President 4

Doris Dreikosen
1137 Elm Lawn
St. Bernard
Pius 1, 2, 3, 4
Booster Club 2
Bowling 3

Leonard Driscoll
1254 N. 47th. St.
St. Sebastian
Pius 3, 4

Pat Driscoll
3422 W. State St.
St. Rose
Pius 1, 2, 3, 4
Chorus 1

James Dwyer
130 N. 90th. St.
St. Jude
Pius 1, 2, 3, 4
A Cappella 1, 3
Debate 2
Student Council 2, 3, 4

John Dwyer
Wedgewood Drive
St. Mary
Pius 1, 2, 3, 4
Band 1, 2, 3
Chorus 1, 2

Jewel Edwards
1227 N. 55th. St.
St. Sebastian
Pius 1, 2, 3, 4
Chorus 1, 4
Booster Club 2
So Si 4

Mary Eiche
1439 S. 71st. St.
Holy Assumption
Pius 1, 2, 3, 4
Journal Staff 3, 4

James Eisenhauer
8202 Portland Ave.
St. Jude
Pius 1, 2, 3, 4
Chorus 1
Booster Club 2
Journal Staff 3, 4
Co-Editor Annual 4
Bowling 3, 4

Virginia Ello
426 S. 75th. St.
St. Anthony of Padua
Pius 1, 2, 3, 4

Donald Ernster
2356 N. 46th. St.
St. Catherine
Pius 2, 3, 4

Elizabeth Faragher
12805 W. Honey Lane
Immaculate Heart of Ma
Pius 1, 2, 3, 4
Chorus 1

Catherine Felske
8608 W. Harrison
St. Matthias
Pius 1, 2, 3, 4
Chorus 1

Mary Joan Fetherston
1525 N. 54th. St.
St. Sebastian
Pius 1, 2, 3, 4
Chorus 1
Missions 3, 4
Bowling 3, 4

Ruth Fischer
5925 W. Lloyd
St. Sebastian
Pius 1, 2, 3, 4
Chorus 1
Band 1, 2
Bowling 4

James Foster
1335 S. 56th. St.
St. Florian
Pius 1, 2, 3, 4
Chorus 1
Bowling 3, 4
Missions 4

Robert Frick
2613 N. 47th. St.
St. Catherine
Pius 2, 3, 4
Annual Staff 4

Barbara Fridl
905 S. 18th. St.
St. Wenceslaus
Pius 1, 2, 3, 4
Missions 1, 2, 3, 4
Officer 2, 3, 4
All-City Officer 3
Chorus 1
Bowling 4
Journal Staff 3
Associate Editor 4

Barbara Fuechsl
2763 N. Sherman Blvd.
St. Catherine
Pius 1, 2, 3, 4
So Si Officer 4
Bowling 3, 4
Chorus 1
Photography Club 3
Fatima Teen Age Council 4

Catherine Gallitz
2535 N. 70th. St.
St. Rita
Pius 1, 2, 3, 4
Chorus 1
Bowling 3, 4

Fairlee Gay
6020 W. Stevenson
St. Pius
Pius 1, 2, 3, 4
Missions 2
Bowling 3, 4
Student Council 4
Chorus 1

Susan Gebhardt
5611 Arbutus Ct.
St. Alphonsus
Pius 2, 3, 4
Chorus 2
Bowling 3, 4

Gerald Glancey
1737 S. 82nd. St.
Holy Assumption
Pius 1, 2, 3, 4
Chorus 1
Track 4

Joseph Gloudeman
2244 S. 78th. St.
Holy Assumption
Pius 1, 2, 3, 4
Chorus 1

Marilyn Goetz
8421 W. North Ave.
St. Bernard
Pius 2, 3, 4
Missions 3, 4

Mary Gogin
Genesee Depot
St. Paul
Student Council Officer 4
Bowling 3, 4
Cheerleading 2, 3
Chorus 1

Carol Gottschalk
1422 N. 32nd. St.
St. Sebastian
Pius 1, 2, 3, 4
Chorus 1
Missions 2, 3, 4
Officer 4

Antoinette Graef
2605 N. 16th. St.
St. Boniface
Pius 1, 2, 3, 4
Journal Staff 1, 2, 3
Associate Editor 4
Annual Staff 4
Bowling 3, 4
Photography Club 3, 4
Chorus 1

Patricia Grogan
2628 N. 59th. St.
St. Catherine
Pius 1, 2, 3, 4
Bowling 3

Robert Grothe
2206 N. 53th. St.
St. Sebastian
Pius 3, 4

Joseph Guadagni
1033 S. 72nd. St.
Holy Assumption
Pius 1, 2, 3, 4
Chorus 1
Boxing 1
So Si Officer 4
Senior Class Play 4

Marilyn Gumtow
1644 S. 62nd. St.
St. Joseph
Pius 1, 2, 3, 4
Bowling 4
Debate 1
Chorus 1

Barabara Guse
3402 West Juneau Ave.
St. Thomas Aquinas
Pius 1, 2, 3, 4
Chorus 1, 2
Bowling 3, 4

Charles Gutierrez
2260 N. 60th. St.
St. Sebastian
Pius 2, 3, 4
Sodality 2

Carol Haag
2217 S. 75th. St.
Holy Assumption
Pius 1, 2, 3, 4
Bowling 4
Chorus 1

Nancy Hahn
1520 S. 74th. St.
Holy Assumption
Pius 1, 2, 3, 4
Chorus 1

Robert Haig
2454 N. 58th. St.
St. Sebastian
Pius 1, 2, 3, 4
Booster 1
Track 4
Basketball 3

Joanne Halbrader
2644 N. 49th. St.
St. Catherine
Pius 1, 2, 3, 4
Bowling 4
Sodality 1
Chorus 1

Nancy Harris
6403 Crocus St.
St. Alphonsus
Pius 1, 2, 3, 4
Student Council 2
Bowling 3
Booster Club 4

Mary Hart
1518 N. 51st. St.
St. Sebastian
Pius 1, 2, 3, 4
Sodality 1, 2, 3, 4
Co-Prefect 4
G.A.A. 3, 4
Chorus 1, 2, 3
YCS 1, 2, 3, 4
Pi Mu Club 3
Journal Staff 1

Margorie Heinrich
1432 S. 88th. St.
St. Aloysius
Pius 1, 2, 3, 4

Eugene Heinz
1966 S. 84th. St.
Holy Assumption
Pius 1, 2, 3, 4
Football 1, 2
Chorus 1
Acolyte 4

Rosemary Heinzelmann
2455 N. 56th. St.
St. Catherine
Pius 1, 2, 3, 4
Chorus 1
Bowling 3, 4

Beverly Held
1321 S. 97th. St.
St. Aloysius
Pius 1, 2, 3, 4
G.A.A. 3, 4
Officer 4

Janice Henderson
404 N. 114th. St.
Immaculate Heart
Pius 2, 3, 4
Chorus 2

Elaine Hillegas
9637 W. Wisconsin Ave.
St. Jude
Pius 1, 2, 3, 4
Chorus 1
Bowling 3, 4
Cheerleader 1, 2, 3, 4
Sodality 1
Annual Staff 4
So Si Club Officer

Roberta Hondel
1224 S. 36th. St.
St. Florian
Pius 1, 2, 3, 4
Chorus 1
A Cappella 2
Bowling 3

Elizabeth Ann Huber
Delafield, Wisconsin
St. Joan of Arc
Pius 1, 2, 3, 4
So Si Club 2
Bowling 3
Student Council 1
A Cappella 2

Ruth Hudson
8522 W. Schlinger Ave.
Little Flower
Pius 1, 2, 3, 4
Chorus 1

Pauline Joerres
2353 S. 74th. St.
St. Rita
Pius 2, 3, 4
Photography Club
Bowling 4

Thomas Johnson
1455 S. 73rd. St.
Holy Assumption
Pius 1, 2, 3, 4
Football 2
Basketball 2
Golf 3, 4
Chrous 1

Joan Johnston
2972 N. 41st. St.
St. Anne
Pius 1, 2, 3, 4
Chorus 1
Bowling 4
Booster 2, 3

William Josten
6609 W. Molke Ave.
Mother of G. C.
Pius 1, 2, 3, 4
Golf 1, 2, 3
Football 3
Chorus 1, 2
Basketball 1, 2, 3, 4
Monogram Club 3, 4

Carol Kaiser
804 S. 57th. St.
St. Mary H. of C.
Pius 1, 2, 3, 4
Bowling 3, 4

Janet Keidel
1520 S. 91st. St.
St. Aloysius
Pius 1, 2, 3, 4
Chorus 1
Bowling 4
Annual Staff 4

Patrick Kelly
301 S. 83rd. St.
St. Anthony of Padua
Pius 1, 2, 3, 4
Football 1, 2, 3, 4
Track 2, 3, 4
Basketball 2, 3
Journal 3

Thomas Kendellen
5590 Apple Ct.
St. Alphonsus
Pius 1, 2, 3, 4
Chorus 1

Michael Kevin
2163 S. 74th. St.
Holy Assumption
Pius 4
Dramatics 4

Gerald King
845 S. 84th. St.
St. Anthony of Padua
Pius 1, 2, 3, 4
Track 1
B-Team Basketball 2, 3
Football 1, 2, 3, 4
Monogram Club 3, 4

Jeanne King
845 S. 84th St.
St. Anthony of Padua
Pius 1, 2, 3, 4

Clara Kohls
1546 N. 28th. St.
St. Michael
Pius 1, 3, 4
Chorus 1

Kathleen Kojis
1110 S. 85th. St.
St. Aloysius
Pius 1, 2, 3, 4
Chorus 1
Bowling 3
Dramatics 1, 3

Alice Koller
2286 Wauwatosa Ave.
St. Pius
Pius 1, 2, 3, 4
Chorus 1, 2, 3
Booster 4
Bowling 3, 4

Donald Kolvenbach
2052 S. 107th St.
St. Aloysius
Pius 1, 2, 3, 4
Band 4
Orchestra 4
Bowling 4
Basketball 2

Mary Konkel
9845 W. Harrison
St. Matthias
Pius 1, 2, 3, 4
Chorus 1

Ralph Konrath
2014 N. 53rd. St.
St. Sebastian
Pius 1, 2, 3, 4

Joyce Krasovich
1330 S. 72nd St.
Holy Assumption
Pius 1, 2, 3, 4

Carole Kuliga
9528 W. Lorraine Pl.
Christ King
Pius 2, 3, 4
Bowling 3
Chorus 2, 3

Lorraine Lach
10830 W. Coldspring Rd
St. Matthias
Pius 1, 2, 3, 4
Chorus 1, 2
Dramatics 1

Eugene Ladwig
1145 N. 45th. St.
St. Sebastian
Pius 1, 2, 3, 4
Acolyte Club 4

Patrick Laffey
7258 W. Center St.
St. Catherine
Pius 1, 2, 3, 4
Boxing 1
Football 1, 2, 3, 4
Missions 2
Chorus 1

Mary Ann Lamping
600 N. 54th. St.
Holy Cross
Pius 1, 2, 3, 4
Chorus 1

Vincent La Barbera
2132 N. 29th. St.
St. Thomas Aquinas
Pius 1, 2, 3, 4
Basketball 1

Joyce Lefebvre
2505 N. 37th St.
St. Anne
Pius 1, 2, 3, 4
Chorus 1
Dramatics 2
Bowling 3

Mary Ann Leig
1227 W. State St.
Gesu
Pius 1, 2, 3, 4
So Si Club 3, 4
Student Council 1, 2, 3
Debate 1
Chorus 1, 2
Bowling 3, 4
Journal Staff 3, 4

Althea Leising
8007 Portland Ave.
St. Jude
Pius 1, 2, 3, 4
Bowling 4
G.A.A. 3, 4

Barbara Lehto
215 S. 61st St.
St. Anthony of Padua
Pius 1, 2, 3, 4
Chorus 1, 2, 3
So Si Club 4
Bowling 3
Pi Mu 3

Richard LeGros
3239 N. 53rd. St
Mother of G. C.
Pius 3, 4

Richard Limbach
2819 N. 60th St.
St. Catherine
Pius 1, 2, 3, 4
Chorus 1
Football 3
Acolyte 4

Florence Lindemann
2501 W. Galena St.
St. Michael
Pius 1, 2, 3, 4
Chorus 1

Monica Lindquist
2225 N. 69th St.
St. Pius
Pius 3, 4
Chorus 3
Pres. Girls' Bowling 4
Journal 3
Co-Editor 4
Senior Class Play 4

Germaine Long
7227 W. Washington St.
Holy Assumption
Pius 1, 2, 3, 4
Student Council 1, 3, 4

Jerome Lorence
Rt. 4 Box 280
St. Mary, Elm Grove
Pius 1, 2, 3, 4
Chorus 1
Bowling 2

Patricia Lynch
1469 S. 79th St.
Holy Assumption
Pius 1, 2, 3, 4
Chorus 1
Basketball 3, 4
Student Council 4
G.A.A. Officer 4
G.A.A. Club 3, 4
Golf 3
Tennis 3
Annual Staff 4

Raymond Machmueller
198 N. 90th. St.
St. Anthony of Padua
Pius 1, 2, 3, 4
Basketball 2
Chorus 1

Josephine Maglio
207 N. 78th. St.
St. Anthony of Padua
Pius 1, 2, 3, 4
Bowling 3, 4
Chorus 1

Margaret Maley
2109 N. 73rd. St.
St. Bernard
Pius 1, 2, 3, 4
Missions 4
Basketball 3
Chorus 1, 2
Journal Staff 4

Agnes Maltar
8606 W. Lapham St.
St. Aloysius
Pius 1, 2, 3, 4
Bowling 3
A Cappella 2
Chorus 1
Sodality 1

Kathleen Malone
3370 N. 53rd. St.
St. Catherine
Pius 1, 2, 3, 4
Chorus 2, 4
Bowling 3, 4

Robert Manning
741 S. 23rd St.
St. Matthew
Pius 1, 2, 3, 4
Football 2, 3, 4
Basketball 2, 3, 4
Baseball 1, 2
Track 3, 4
Monogram Club Officer 4

Marcella Marks
Elm Grove
Visitation B.V.M.
Pius 1, 2, 3, 4
Bowling 3, 4
Chorus 1, 2

Nancy Marks
1462 S. 90th. St.
St. Aloysius
Pius 1, 2, 3, 4

Leo Martin
310 S. 69th St.
St. Anthony of Padua
Pius 1, 2, 3, 4
Missions 4
Senior Class Secretary 4
Sodality Committee Head 4
Umbrian Troubadours 4

George Martinek
2354 N. 37th St.
St. Anne
Pius 2, 3, 4
Football 2
Acolyte Club 4
Basketball 2

James Matt
2925 N. 56th. St.
St. Catherine
Pius 2, 3, 4
Photography Club 3, 4
Journal Staff 3, 4
Annual Staff 4

Howard McGowan
1306 Martha Wash. Dr.
St. Sebastian
Pius 2, 3, 4
Football 4
Booster 2
Annual Staff 4
Track 3, 4
Missions 3

Frances McMahon
7420 Hillcrest Dr.
St. Bernard
Pius 1, 2, 3, 4
Booster 1, 3
Bowling 4
G.A.A. 3, 4
So Si Club 4
Chorus 1

Hugo Mehl
3315 W. National Ave.
St. Lawrence
Pius 1, 2, 3, 4
Acolyte Club 4
Monogram Club 2, 3, 4
Student Council 2, 3
Band 1, 2, 3
Football 1, 2, 3, 4
Boxing 1, 2, 3
Bowling 2, 3
Track 3, 4
Golf 2, 3

Ann Marie Menningen
2467 S. 82nd. St.
St. Rita
Pius 1, 2, 3, 4
Booster 1, 2
Student Council 3
Bowling 3

Shirley Ann Metz
4019 S. 89 St.
St. Mathias
Pius 1, 2, 3, 4
Chorus 1

Thomas Metz
254 N. 110 St.
Little Flower
Pius 1, 2, 3, 4
Chorus 1
Photography Club 3
Science Club 3
Track 1, 3
Golf 3, 4
Football 2

Richard Mitchell
2419 N. 80th. St.
Christ King
Pius 1, 2, 3, 4
Acolyte Club 4
Monogram Club 3, 4
Sodality Committee 3
Chorus 1, 2
Journal Staff 3
Student Council 1, 2
Football 1, 2, 4
Basketball 1, 2, 3
Baseball 1, 2, 3
Track 1
Boxing 1
Golf 3, 4
Bowling 3

Mary Anne Mitchell
669 S. 94th St.
Little Flower
Pius 1, 2, 3, 4
Chorus 1

Gerald Missiaen
818 N. 60th St.
Holy Cross
Pius 1, 2, 3, 4
Baseball 2

Marion Molthen
1558 S. 72nd St.
Holy Assumption
Pius 1, 2, 3, 4
Chorus 1
Bowling 4
Golf 3
Basketball 3, 4
Baseball 3

Joan Moran
818 N. 23rd. St.
Gesu
Pius 2, 3, 4

James Murphy
7003 W. Hadley
Mother of G. C.
Pius 2, 3, 4

Shirley Neuman
1670 S. Muskego
St. Vincent de Paul
Pius 1, 2, 3, 4
Chorus 1
Dramatics 3
Bowling 4

Janice Nicholson
160 N. 70th. St.
St. Anthony of Padua
Pius 1, 2, 3, 4
Chorus 2
Bowling 3, 4

Michael Noll
2185 N. 55th St.
St. Sebastian
Pius 1, 2, 3, 4
Basketball 1, 2, 3
Golf 3
Chorus 1

William O'Boyle
1412 N. 58th St.
St. Sebastian
Pius 1, 2, 3, 4
Chorus 1, 3, 4
Operetta 4
Bowling 4

Sheila O'Keefe
4041 N. 71st. St.
Mother of G. C.
Pius 1, 2, 3, 4
Chorus 1
So Si Club 3
Student Council 1
Booster Club 3
Bowling 3, 4

Kathleen Olle
8349 Portland Ave.
St. Jude
Pius 1, 2, 3, 4
Chorus 1, 2
So Si Club 4
Bowling 3, 4
Annual Staff 4

Arlene Ollie
9034 W. National Ave.
St. Aloysius

Maureen O'Neill
2026 N. 40th St.
St. Thomas Aquinas
Pius 1, 2, 3, 4
Sodality Committee Head 4
Dramatics 1
Chorus 1
Bowling 4

Ronald Otterson
1317 S. 33rd St.
St. Lawrence
Pius 2, 3, 4

Sharon Palmer
4477 N. 57th St.
Holy Redeemer
Pius 1, 2, 3, 4
So Si Club Officer 4
Member 3, 4
Chorus 1, 3, 4
Bowling 4
Booster 4
Fatima Teenagers Committee 4

Hope Panlener
424 N. 50th. St.
Holy Cross
Pius 1, 2, 3, 4
Chorus 1
So Si Club 3, 4
Bowling 3, 4
Umbrian Troubadours 3, 4

Donald Paluszka
184 N. 90th. St.
St. Jude
Pius 1, 2, 3, 4
Sodality 3, 4
Sodality Officer 4
Chorus 1
Booster Club 2
Debate 2
Senior Class Play 4

Kathryn Paulus
638 N. 78th. St.
St. Jude
Pius 1, 2, 3, 4
Sodality Committee Head
YCS 2, 3, 4
So Si Club 4
Basketball 3, 4
Volleyball 3, 4
Track 3

Mary Ann Paus
1630 S. 59th. St.
St. Joseph
Pius 1, 2, 3, 4
Chorus 1, 2
Booster 1
Student Council 2
Bowling 3, 4

Angelo Pecoraro
201 S. 71st. St.
St. Anthony of Padua
Pius 1, 2, 3, 4
Sodality 1, 2
Student Council 4
Dramatics 4

James Persak
2218 S. 56th. St.
St. Rita
Pius 1, 2, 3

Marianne Platz
1731 N. 58th. St.
St. Sebastian
Pius 1, 2, 3, 4
So Si Club 4
Bowling 4
G.A.A. 3

Patricia Plotka
1828 North 36th. St.
St. Thomas Aquinas
Pius 1, 2, 3, 4

Mary Pat Powers
3930 W. Clybourn
St. Rose of Lima
Pius 3, 4
Sodality 4
Umbrian Troubadours 3, 4
So Si Club 4
Bowling 4
Officer of Senior Class
Associate Editor Journal 4
Journal Staff 3, 4
Senior Class Play 4

Edmund Prokop
2041 N. 51st. St.
St. Sebastian
Pius 1, 2, 3, 4

Roberta Pulte
545 N. 54th. St.
Holy Cross
Pius 1, 2, 3, 4
Mission 3
Chorus 1, 3, 4
Bowling 3, 4

Kathleen Quinn
7113 W. Stevenson St.
St. Anthony of Padua
Pius 1, 2, 3, 4
Chorus 1, 2, 3, 4
Bowling 3
G.A.A. 3
So Si Club 4

Carol Raasch
215 S. 79th. St.
St. Anthony of Padua
Pius 1, 2, 3, 4
Chorus 1, 2

Michael Radocha
1552 S. 71st. St.
Holy Assumption
Pius 1, 2, 3, 4
Acolyte Club 4
Student Council 3
Football 2, 3, 4
Boxing 1
Track 2, 3

Louise Rau
7319 St. James St.
St. Bernard
Pius 2, 3, 4
Booster 2
Bowling 3

Joan Rauth
1521 S. 97th. St.
St. Aloysius
Pius 1, 2, 3, 4
Student Council 1
Sodality Art Chairman 4
Bowling 3

Eugene Rech
2773 N. 36th. St.
St. Anne
Pius 2, 3, 4
Band 2

James Reddy
2173 N. 55th. St.
St. Sebastian
Pius 1, 2, 3, 4
Chorus 1

Ronald Reinders
8247 Avon Ct.
St. Jude
Pius 1, 2, 3, 4

Audrey Reinke
3013 North 72nd. St.
Mother of G. C.
Pius 1, 2, 3, 4
Chorus 1, 2, 3, 4
Bowling 4

Eugene Reis
1552 S. 57th. St.
St. Rita
Pius 1, 2, 3, 4
Chorus 1
Bowling 3

Richard Rhode
10504 W. Beloit Rd.
St. Matthias
Pius 1, 2, 3, 4
Chorus 1

Joyce Ripp
1749 S. 60th. St.
St. Rita
Pius 1, 2, 4
G.A.A. 4

Melvin Robinson
235 N. 75th. St.
St. Anthony of Padua
Pius 4

Bernard Rooney
2365 S. 75th. St.
Pius 1, 2, 3, 4
Chorus 1
Acolyte Club 4

John Rossa
7111 W. Chestnut St.
St. Bernard
Pius 1, 2, 3, 4
Acolyte Club 4
Band 4
Orchestra 3, 4

Dale Rothe
2222 S. 71st. St.
Holy Assumption
Pius 1, 2, 3, 4
Sodality 1, 2
Chorus 1
Senior Class Play 4
Track 3, 4
Bowling 3

Ralph Ruzicka
429 N. 41st. St.
St. Rose
Pius 1, 2, 3, 4
Acolyte Club 4
Chorus 1, 2, 3
Bowling 3
Football 2, 3, 4

Norbert Ryan
3040 N. 12th. St.
St. Boniface
Pius 1, 2, 3, 4
Chorus 1, 2, 3
Bowling 3

Robert Sands
5913 W. Dana St.
Holy Cross
Pius 1, 2, 3, 4
Chorus 1
Bowling 3

Judith Sanville
Elm Grove
St. Mary, Elm Grove
Pius 2, 3, 4
Sodality 2
Chorus 2
Bowling 3
Basketball 3

Elaine Satre
1223 S. 33rd. St.
St. Lawrence
Pius 1, 2, 3, 4
Chorus 1, 2, 3, 4

Charles Scheinkoenig
3069 N. 52nd. St.
St. Catherine
Pius 1, 2, 3, 4
Acolyte Club 4
Chorus 1

Mary Schild
1132 S. 85th St.
St. Aloysius
Pius 1, 2, 3, 4
Chorus 1
Band 1, 2
Orchestra 2, 3
A Cappella 2

Elizabeth Schmerda
2153 S. 68th. St.
St. Rita
Pius 1, 2, 3, 4
Sodality 3, 4
Bowling 3

Chorus 1
Dramatics 1, 2, 3, 4
N. F. L. 2, 3, 4
U. T. Officer 3
Senior Class Play 4

Patricia Schmidt
154 S. 77th. St.
St. Anthony of Padua
Pius 1, 2, 3, 4
Chorus 1
Bowling 3

Margaret Schmitz
9310 W. Howard Ave.
St. Matthias
Pius 1, 2, 3, 4
Journal Staff 4
Chorus 1, 2, 3

Matthew Schneider
329 S. 72nd. St.
St. Anthony of Padua
Pius 1, 2, 3, 4
Chorus 1

William Schneider
5400 S. 51st. St.
St. Alphonsus
Pius 1, 2, 3, 4
Sodality Prefect 4
Acolyte Club 3, 4
Monogram Club 3, 4
Student Council 1
Chorus 1
Orchestra 1, 2, 3
Band 1, 2
Football 1, 2, 3, 4
Track 1, 3, 4

Thomas Schuerman
2233 S. 63rd. St.
St. Rita
Pius 1, 2, 3, 4

Carol Schultz
2920 N. 44th St.
St. Catherine
Pius 1, 2, 3, 4
Chorus 1
Student Council 3
Red Cross 2
Bowling 3, 4
Dramatics 1, 2, 3

Ione Searing
5909 W. Roger St.
St. Rita
Pius 1, 2, 3, 4
Chorus 1
Officer of Girls' Bowling League 3

Joan Seeboth
5729 W. Wells
Holy Cross
Pius 1, 2, 3, 4
Chorus 1
Fatima Teenagers Committee 4
So Si Club 3, 4
Bowling 3, 4

Carol Seidel
2930 N. 53rd. St.
St. Catherine
Pius 1, 2, 3, 4
Chorus 1, 2, 4
Red Cross 1
Student Council Officer 4
Bowling 3
Cheerleader 4
Booster 2, 3, 4
Officer of G. A. A. 4
Basketball 1, 2, 3, 4
Volleyball 1, 2, 3, 4
Baseball 1, 2, 3, 4

Henry Seidel
2155 N. 56th St.
St. Sebastian
Pius 1, 2, 3, 4
Annual Staff 4

John Seitz
2240 Sherman Blvd.
St. Anne
Pius 1, 2, 3, 4

George Sell
10705 W. Forest Home, Hales Corner
St. Mary
Pius 1, 2, 3, 4
Acolyte Club 4

Robert Selissen
3604 North 5th. St.
St. Elizabeth
Pius 1, 2, 3, 4
Photography Club 3, 4
Chorus 1

Carol Sheahan
2349 N. 53rd. St.
St. Sebastian
Pius 1, 2, 3, 4
Chorus 1
Mission Club 3, 4
Photography Club 3, 4
Officer 4
Science Club 2
Bowling 3, 4
Annual Staff 4

Dorothy Sheahan
12802 Honey Lane
Little Flower
Pius 1, 2, 3, 4
Chorus 1, 2, 3, 4

Marlene Shebu
1557 N. 13th St.
St. Rita
Pius 1, 2, 3, 4
Chorus 1
So Si Club 3, 4
Bowling 3, 4
Journal Staff 3, 4

William Shepherd
144 N. 70th. St.
St. Anthony of Padua
Pius 1, 2, 3, 4
Chorus 1
Sodality 1
Acolyte Club 4
Mission 1, 3, 4
Officer 4
Student Council 1, 3, 4
Officer 4
Science Club 3, 4
Debate 2
Football 2

Thomas Sinjakovic
8428 W. Montana Ave.
St. Matthias
Pius 2, 3, 4
Bowling 3

Judith Slak
853 S. 73rd. St.
St. Anthony of Padua
Pius 2, 3, 4
Mission 3, 4
Journal Staff 4
Bowling 3, 4

Leonard Sobocinski
4764 N. 39th St.
Holy Redeemer
Pius 3, 4

Carolyn Stanton
1428 S. 78th St.
Holy Assumption
Pius 1, 2, 3, 4
Chorus 1
Bowling 3, 4

Patricia Stanton
2474 N. 59th. St.
Mother of G. C.
Pius 1, 2, 3, 4
Sodality 4
Booster 2
Bowling 4
G.A.A. 4

Thomas Steidl
2249 N. 46th. St.
St. Catherine
Pius 1, 2, 3, 4
Monogram Club 3,
Football 2, 3, 4
Basketball 1, 2, 3
Bowling 3
Track 1
Boxing 1

Joan Stier
8336 Avon Ct.
St. Jude
Pius 1, 2, 3, 4
Mission 1
So Si Club 4
YCS Club 3, 4
Student Council 2, 3
Bowling 4
G.A.A. 3, 4

Marcile Stingl
1008 S. 57th. St.
St. Mary H. of C.
Pius 1, 2, 3, 4
Chorus 1
Sodality 1, 2
Missions 3
Dramatics 2
Bowling 3

Janet Suess
2318 S. 60th. St.
St. Rita
Pius 1, 2, 3, 4
Chorus 1
Science Club 2
Bowling 3
Volleyball 3
Basketball 3

Kathleen Surges
5502 Alba Ct.
St. Alphonsus
Pius 1, 2, 3, 4
Chorus 2
Bowling 3, 4
Baseball 3
Golf 3
Basketball 3, 4

Susan Surges
5571 Angle Lane, Greendale
St. Alphonsus
Pius 1, 2, 3, 4

Arlene Teige
2518 N. 52nd St.
St. Catherine
Pius 1, 2, 3, 4
Chorus 1, 2
So Si Club 4
Cheerleader 2, 3, 4
Bowling 3
Basketball 2, 3

Norbert Theine
Rt. 3 Box 273A
St. Anthony, Fussville
Pius 1, 2, 3, 4

Rita Theine
Rt. 3 Box 273A
St. Anthony, Fussville
Pius 1, 2, 3, 4
Chorus 1
Dramatics 1

Robert Thompson
5008 W. Bluemound Rd.
Holy Cross
Pius 3, 4
Acolyte Club 4
Football 3, 4
Track 3, 4
Golf 3

Ronald Trampush
413 N. 30th. St.
St. Rose
Pius 2, 3, 4

Kenneth Tushaus
3281 N. 52nd. St.
St. Catherine
Pius 1, 2, 3, 4

Thomas Vail
738 S. 23rd. St.
St. Matthew
Pius 1, 2, 3, 4
Chorus 1
Senior Class Vice-President
Basketball Manager 3, 4
Football Manager, 3, 4

Robert Van Ert
5511 W. Chambers
Mother of G. C.
Pius 1, 2, 3, 4
Student Council 2
Chorus 1
Monogram Club 3, 4
Basketball 3, 4
Golf 2

Mary Van Hecke
6105 Washington Circle
St. Sebastian
Pius 1, 2, 3, 4
Chorus 1, 2
Mission 3, 4
Biology Club 3
Bowling 3, 4
Journal Staff 3, 4

Gerald Van Zeeland
2461 S. 68th. St.
St. Rita
Pius 1, 2, 3, 4

Margaret Velnetske
1558 S. 81st. St.
Holy Assumption
Pius 1, 2, 3, 4
Chorus 1
Sodality 4
Bowling 3, 4

Gerald Vite
3126 N. 79th. St.
Mother of G. C.
Pius 2, 3, 4
Officer of Acolyte Club 4
Baseball 3
Football 2, 3, 4
Basketball Manager 3, 4

George Vomberg
1815 S. 108th. St.
St. Anthony of Padua
Pius 1, 2, 3, 4
Chorus 3

Gilbert Wadina
223 S. 74th. St.
St. Anthony of Padua
Pius 1, 2, 3, 4
Chorus 1, 2
Student Council 2
Officer 4
Annual Staff 4

Robert Wambach
Hales Corner
St. Anthony of Padua
Pius 1, 2, 3, 4
Student Council 4
Dramatics 3
Football 1, 3
Baseball 3

Arthur Watry
2364 N. 27th. St.
St. Thomas Aquinas
Pius 1, 2, 3, 4
Chorus 1

Eugene Weidensee
971 W. Oklahoma Ave.
St. Helen
Pius 1, 2, 3, 4
Chorus 1, 2, 3
Pi Mu Club
Monogram Club 3, 4
Football 1, 2, 3, 4
Boxing 1
Track 3

Kenneth Weidensee
1403 North 68th. St.
St. Bernard
Pius 1, 2, 3, 4
A Cappella 1, 2, 3
Pi Mu Club 1, 2, 3

Donald Weitzer
1938 S. 73rd. St.
Holy Assumption
Pius 1, 2, 3, 4
Chorus 1, 3

Michael Welch
1579 S. 71st. St.
Holy Assumption
Pius 1, 2, 3, 4
Chorus 1
Journal Staff 3, 4
Editor 4
Football 2, 4
Track 3
Golf 2, 3

Beatrice Westphal
1445 S. 98th. St.
St. Aloysius
Pius 1, 2, 3, 4
Chorus 1
Bowling 3, 4
Annual Staff 4

Dennis Wiesen
2353 N. 64th St.
St. Sebastian
Pius 1, 2, 3, 4

Marilyn Wilde
1481 S. 85th. St.
St. Aloysius
Pius 1, 2, 3, 4
Chorus 1
Sodality 3, 4
Red Cross 1
Dramatics 1, 2
Senior Class Play
Bowling 3, 4
Annual Staff 4

Gerald Wilhelm
3056 N. 61st. St.
Mother of G. C.
Pius 1, 2, 3, 4

Ronald Wisialowski
2021 S. 72nd. St.
Holy Assumption
Pius 1, 2, 3, 4
Acolyte Club 4
Football 2

Ronald Witzelsburger
126 S. 72nd St.
St. Anthony of Padua
Pius 1, 2, 3, 4

John Wolf
2416 S. 60th. St.
St. Rita
Pius 1, 2, 3, 4
Chorus 1
Annual Staff 4

Jean Wollenzien
3701 S. 96th. St.
St. Matthias
Pius 1, 2, 3, 4

Allan Wucker
2609 N. 62nd. St.
St. Pius
Pius 1, 2, 3, 4
Chorus 1

Donald Wudy
6307 W. Locust St.
Mother of G. C.
Pius 1, 2, 3, 4
Chorus 1, 3, 4

David Zimmermann
1537 N. 60th. St.
St. Sebastian
Pius 1, 2, 3, 4
Monogram Club 1, 2, 3
Football 1, 2, 3, 4
Manager 3, 4

Thomas Zuchowski
2057 S. 57th. St.
St. Rita
Pius 1, 2, 3, 4
Chorus 1
Football 4
Baseball 3
Boxing 2

Jo Ann Zupan
415A S. 76th. St.
St. Anthony of Padua
Pius 1, 2, 3, 4
Chorus 1, 2, 3, 4
Journal Staff 4

Allen Zabel
6606 W. Layton Ave.
St. Alphonsus
Pius 1, 2, 3, 4
Chorus 3
Journal Staff 3

PERSONAL PATRONS

Balogh's Tap
Mr. & Mrs. W. J. Barthel
Mr. & Mrs. A. Basting
Mrs. W. Bready
Mr. & Mrs. J. G. Brenner
Mr. J. W. Buellesbach
Mr. & Mrs. John Burghaus
Mr. & Mrs. T. Carney
Dr. Chamber
Mrs. Lucy DeHue
Mrs. A. Delfeld
Mr. & Mrs. L. J. Derksen
Mr. & Mrs. L. Diener
Droegers Food Shop
Mr. & Mrs. J. Eckert
Mr. & Mrs. J. Eicke
Mr. & Mrs. R. E. Eisenhauer
Elm Grove Flower Shop
Mr. & Mrs. J. Engelhardt
Mr. & Mrs. P. J. Fetherston
Mr. & Mrs. A. Flasch
Flower Decked Stationery Shop
Friend
Friend
Franzen & Franzen, Inc.
Mr. & Mrs. A. Fuechsl
Mr. & Mrs. J. Gallitz
Mr. & Mrs. R. Gallitz
Mr. & Mrs. N. Gardner
Mr. & Mrs. E. Godsell
Mr. & Mrs. E. Gottschalk
Mr. & Mrs. L. Graef
Mr. & Mrs. P. Gross
Mr. & Mrs. R. Guse
Mr. & Mrs. L. Gutmann
Mr. & Mrs. J. Haag
Father G. M. Hastrich
Miss E. Henke
Michael G. Hens
Dr. G. Herdina
Gregor Hifter
Homeroom 301
Homeroom 318
Homeroom 108
Homeroom 404
Roberta Hondel
Albert J. Hueber
Mr. & Mrs. W. Joerres
Mr. H. Johnson
Mrs. A. Kaiser
Mr. & Mrs. J. Kojis
Mr. & Mrs. A. Kolb
Mr. & Mrs. D. Konkel
Mr. E. A. Kotowski
Mr. S. Kovatovic
Mr. G. Kribs
Mr. & Mrs. H. Kuehlhorn
Mr. & Mrs. F. Lehto
Mr. & Mrs. A. Leiser
Leo's Barber Shop
Mr. & Mrs. R. Lewandowski
Mr. & Mrs. H. Lindquist
Mr. & Mrs. E. Lynch
Mr. & Mrs. H. J. Mallan
Mr. & Mrs. K. Mathis
Mr. & Mrs. H. McMahon
Mechanic's Pharmacy
Mr. R. Miller
Mr. & Mrs. Milton
Mr. & Mrs. J. Mitchell
Mr. & Mrs. C. Nicholson
Mr. & Mrs. J. Olle
Mr. & Mrs. C. O'Neill
Mr. & Mrs. N. Patrinos
Mr. & Mrs. J. Paulus
Mr. & Mrs. V. Penn
Mr. & Mrs. E. Perry
George Perters Jewelers
Mrs. C. Pokorney
Mr. & Mrs. I. Powers
Mr. & Mrs. C. Reddick
Mr. & Mrs. I. Rettig
Mr. & Mrs. C. Ripple
Mr. & Mrs. M. Ruzicka
Kathleen Schiekowski
Mr. E. A. Schilling
Mr. & Mrs. A. Schmidt
Mr. A. N. Schmidt
Mrs. E. Schmidt
Mrs. J. Schmidt
Mr. & Mrs. A. Seeboth
Mr. & Mrs. T. Sheahan
Mr. & Mrs. R. Surges
Dr. & Mrs. L. Van Hecke
Mr. & Mrs. F. Van Winkle
Mr. & Mrs. W. Velnetske
Mr. J. Weissman
Paul Weitzer
Mr. S. Wenzler
Mr. & Mrs. J. Whelan
Mr. M. Williams

BUSINESS PATRONS

Ace Cleaners
6129 W. Beloit Road

Active Super Foods
S. 136 St. & W. National Avenue

Allis Shoe Clinic & Valet Service
7040 W. Greenfield Avenue

American Linen Supply Company
1003 W. North Avenue

American Serb Memorial Hall
5101 W. Oklahoma Avenue

Andy's Custard Drive In
70th. & Capitol Drive

Barizak Bros. Meat and Groceries
10521 W. Forest Home Avenue

Bates Radio & T.V. Service
7215 W. National Avenue

Bauers AG Store
7715 West Dixon

Bayer's Super I.G.A.

William Beaudoin & Sons
2767 N. 60th. Street

Beck Plumbing and Appliance Co.
1329 S. 70th. Street

Becks & Orth Machine Co.
166 E. Walnut Street

Ben Day Bowl
8600 W. Greenfield Avenue

Burghardt's Sporting Goods
117 E. Wells Street

Burnham Motor Sales
63rd & Burnham Street

Chamberlain's Flower Shop
1418 S. 72th. Street

Chuck's I.G.A.
2401 W. Juneau Avenue

Conner's Beauty Salon
235 N. 76th. Street

Comlens Shoe Service
5623 W. North Avenue

Edson's T.V. Appliances
1536 N. 68th. Street

Elm Grove Fuel & Supply Co-op.
Elm Grove, Wisconsin

Elm Grove Garage
Elm Grove, Wisconsin

Elm Grove Pharmacy
Elm Grove, Wisconsin

Enders Grocery
1038 W. Hadley Road

John Engel
Milwaukee, Wis.

Fleming's A. & W.
78th. & Greenfield Avenue

Freshmen
Homeroom 406

Freshmen
Homeroom 414

Geiser Potato Chip Co.
Milwaukee, Wisconsin

John F. Graf Co.
2224 N. 48th. Street

Greenfield Pharmacy
7701 W. Greenfield Avenue

Harriet's Pastry Shop
3616 W. Vliet Street

Haselow Food Shop
7318 W. Adler Street

Phil Hays
3314 S. 27th. Street

Helene Curtis Beauty Shop
2577 S. 76th. Street

Highway Beer Depot
5935 W. Beloit Road

Keller's Pharmacy
7001 W. Center Street

Dr. Yale Knight
7240 W. Greenfield Avenue

Leonard's Foods
5802 W. Mitchell Street

Leo's Tap
1641 S. 68th. Street

Linda's Grill
6006 W. Lincoln Avenue

Lou's Pate Service
3508 N. 60th Street

Luick Ice Cream Company
Milwaukee, Wisconsin

Luther's Parkway Service
Corner 76th. & Bluemound Road

I. J. Maglio
2966 N. 92nd. Street

Majduki Super Foods
Milwaukee, Wisconsin

Margaret's Flower Shop
7631 W. Greenfield Avenue

Marten's Standard Service
6737 Milwaukee Avenue

Mary's Tap
1008 S. 44th. Street

Marquardt Pharmacy
5300 W. Burleigh

Dr. C. R. May
Milwaukee, Wisconsin

Milwaukee Cheese Company
Milwaukee, Wisconsin

Milwest Machine Shop
1566 S. 83rd. Street

Mistele's Radio T.V. Appliances
7609 W. State Street

Modern Men's & Boys' Wear
7210-16 W. Greenfield Avenue

Neil's Food Market
8436 W. Greenfield Avenue

Noe's Service
7920 W. National Avenue

Parkway Candy Shop
3419 W. Libson Avenue

Ray Powers "66" Service
75th. & W. National Avenue

Clifford L. Pugh
5601 W. North Avenue

Quality Shoe Rebuilding
1587 S. 81st. Street

Reiny's Barber Shop
229 N. 76th. Street

Radke's Pharmacy
5100 W. Bluemound Road

Riemers Hdw. & Paints
9617 W. Greenfield Avenue

Rohan & Giuli
2672 N. 35th Street

Schmitt-Orlow
7316 W. Greenfield Avenue

Schwenn Drug
12940 W. Bluemound Road

Stackowiak's Bar
2201 S. 55th. & Grant Street

Staples Seed & Feed
8001-8003 W. National Avenue

Suelflow's I.G.A.
6801 W. Becher Street

Wadina Delivery
617 N. 2nd Street

Walder's Home Bakery
1721 S. 81th. Street

Wally's Fine Food
Elm Grove, Wisconsin

Wauwatosa Camera Shop
6515 W. North Avenue

Welch's
10526 W. Forest Home Avenue

U & I Furniture Store, Inc.
2865 N. Teutonia Avenue

Dr. Joseph R. Viele

Top Three IN ANY LEAGUE!

CRAWFORD *"MARVEL LIFT"*

America's Finest Garage Door

Built to last as long as the building. Cannot warp, sag or twist like inferior doors. CRAWFORD is weatherproof, pest-proof and almost wearproof. You'll save money by specifying CRAWFORD.

EXCLUSIVE CRAWFORD FEATURES

- Rosettes and overlays appliqued on panels
- No-Sag trussing
- Marvel-Lift mechanism
- Zin-Cote treated bearings
- Magi-Cote dipped
- Beautiful design

YOU CAN OWN A GENUINE CRAWFORD GARAGE DOOR FOR AS LOW AS $5.09 PER MONTH

You can modernize old garage doors if in good condition. Come in and learn how to apply rosettes and panel overlays in contrasting colors. Easy, inexpensive.

HOLLOWAY & HOME FOLDOOR

THE SMARTEST THING IN DOORS!

Use FOLDOOR in any closure to make wasted space useful. Use FOLDOOR as a folding wall to make two rooms of one. Offices, homes, churches, clubs, restaurants, institutions, mortuaries — all use FOLDOOR. Standard sizes delivered from stock.

Inquire today. The original folding door with the cornice on top.

OWN A FOLDOOR FOR AS LOW AS $33.55

HOLLYWOOD DISAPPEARING STAIRS

Here's the best and cheapest way to provide sturdy good looking access to an upstairs room or apartment. Complete in one unit, perfectly balanced — so easy to operate! Add value to your home — have a factory trained expert install one soon.

NOW ONLY $55.00 PLUS INSTALLATION

CRAWFORD DOOR SALES CO. of Wis.
FOLDOOR SALES CO. of Wis.
HOLLYWOOD SALES CO. of Wis.

1940 W. Forest Home Ave. Jos. W. Wilde, *Pres.* EV 3-5200

VICTOR FRANGESCH

Licensed Plumbing Contractor

Specialize in New and Remodeling Installations in the County

•

1701 South 71st Street SPring 4-8350

West Allis, Wisconsin

QUALITY MEATS AND POULTRY

ORchard 2-1202

HOFFY'S WHOLESALE MEATS

SERVICING INSTITUTIONS, HOTELS AND RESTAURANTS

•

C. W. HOFFMANN, PROPRIETOR

608 W. Lincoln Ave. Milwaukee 15, Wis.

COMPLIMENTS

T. C. ESSER COMPANY

Manufacturers and Distributors

Milwaukee, Wisconsin

- THERMOPANE
- GLASS
- MIRRORS
- PAINTS
- WALL PAPER
- PHOTO MURALS

TO THE 1953 Graduates of Pius XI High School:

This is a true story about a girl in your class.

During the month of January while we were taking orders for the graduation photographs, our receptionist tallied out over $15.00 short at the end of one day. A logical explanation could be found for a very small part of this shortage, but not for the main part. Since the receptionist had not been on the job very long, the company absorbed the loss and the receptionist received a severe warning about exercising care in her handling of money.

In February, this classmate of yours came in to pick up her completed order. At that time she queried me concerning the possibility of a large shortage which might have occurred during the previous month, explaining that the condition of her finances after she placed her order led her to believe that the receptionist had forgotten to take the money which had been proffered, and at the same time had given her a paid receipt for the amount. THERE, we had our explanation. Here too we had an incredibly honest person, the kind of person who has the will and ability to inspire faith in human nature.

In the course of running a business, many things happen to encourage or discourage a person to the extent that sometimes the bad things cancel out the good things and the only incentives remaining are the wages for one's work and the profit, if any, on one's investment. Since money is one of the poorer motives, it remains for the pleasant associations one finds among his customers to make the effort worth the reward. Only rarely does something like this occur—something that reaffirms one's belief in the goodness within people—something to make one feel that all is not struggle and fight—that occasionally one can make an honest mistake and not be required to pay through the nose.

We outsiders measure you, the 1953 graduates, as a group, by the actions of the people within your group. Although in all of our contacts we found the people of your group to be courteous, friendly, and above all extremely pleasant to work with, we believe that the conscientiousness and honesty of this one girl, your classmate, bespoke more for your Christian homes, school environment, and character than any other act we have witnessed.

Be proud of this fact, be proud of your background and especially be proud of this classmate of yours who spoke for you when she spoke for herself. In the belief that we would embarrass her, we won't mention her name, but please remember her deed. Don't sell honesty short. It isn't always the easiest way, but in the long run it is the most profitable.

THE SALON STUDIO

29th & Clybourn Streets

Official Photographers—Pius XI High School—1951-1952-1953

COMMERCIAL INDUSTRIAL RESIDENTIAL

D. and F. Electric Company

Qualified Electrical Contractors

John Dilworth
Res. Sp. 4-2703
4600 W. Beloit Rd.

Eugene Fendry
Res. GL 3-4131
or 2-4600

A Salute To the Class of '53

from

Kuchta's Beverage Mart
8423-25 W. Cleveland
SPring 4-1033

Kuchta's Super Food and Dairy Bar
8431 W. Cleveland
GLenview 3-9712

A Complete One-Stop Shop

JOHN M. SISK

Special Agency Assistant—Milwaukee Agency

BANKERS LIFE COMPANY

DES MOINES, IOWA

Suite 915, 110 E. Wisconsin Ave. Bldg.

MILWAUKEE 2, WIS.

DAly 8-3576—Res. BL 8-5126

TO BUY — SELL — OR TRADE

Real Estate

CALL

MILWAUKEE AND WISCONSIN'S LARGEST REALTOR

8 OFFICES 75 SALESMEN

OPEN EVENINGS AND SUNDAYS

Wauwatosa Realty Co.

JOHN A. HORNING, Pres.

Member of St. Pius

7602 Harwood Ave.

4701 Lisbon Ave. 4312 Oakland

Machinery That Serves All Industry for Better Living — Everywhere!

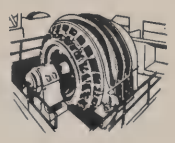

Electric Motors

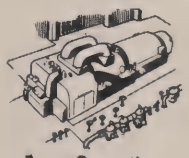

Power Generation

Farm Machinery

Power Transmission

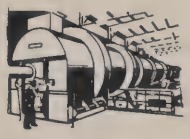

Cement & Mining

Road Machinery

A-3659

ALLIS-CHALMERS

MILWAUKEE 1, WISCONSIN

Best Materials and Workmanship

WOLF BROTHERS

MASON, CEMENT CONTRACTORS

•

Phone: Mitchell 5-4366

2416 S. 60th Street

WEST ALLIS 14, WIS.

Phone GReenfield 6-7240

Ray's Amusement Co.

PHONOGRAPHS AND
AMUSEMENT MACHINES

•

NEW AND USED RECORDS

•

7223 W. Walker Street

WEST ALLIS 14, WIS.

Alverno College

Milwaukee, Wisconsin

Accredited Resident & Day
College for Young Women

Conducted by the School Sisters of St. Francis

A.B. and B.S. Degrees in

LIBERAL ARTS: SCIENCE: ELEMENTARY and
SECONDARY TEACHER EDUCATION: NURSING

B.M. Degree in

LITURGICAL MUSIC: MUSIC EDUCATION: MUSIC
THERAPY
APPLIED MUSIC: PIANO, ORGAN, VOICE,
VIOLIN: MUSIC THEORY OR COMPOSITION

For information Address Dean

1413 S. Layton Blvd. EVergreen 4-4105

LAVELLE RUBBER CO.

MECHANICAL RUBBER SPECIALTIES—

GROMMETS, "O"-RINGS IN STOCK-

CUSTOM-MOLDED, EXTRUDED, LATHE-

CUT WASHERS AND DIE-CUT GASKETS

•

Plants At

Chicago, Ill.—Burlington, Wis.

Milwaukee Office

1348 N. 37th St.

West 3-3233

COMPLIMENTS

OF A

FRIEND

COMPLIMENTS

OF

Cordes Supply Co.

Est. 1891

MILWAUKEE

SID DWYER
and Associates

Real Estate

BUILDING—INSURANCE

•

BL 8-5070

South 72nd & West Green Field Ave.

For the Finest in

- CLASS RINGS
- INVITATIONS
- CALLING CARDS
- DIPLOMAS
- CLUB PINS

See

Victor A. Nowak Company

623 North Second Street

Milwaukee 3, Wisconsin

MArquette 8-3860

GERENCIR
I.G.A. MARKET

•

5909 W. Lincoln Ave.

West Allis 14, Wisconsin

P & W Machine Co.

Production & Job Machining
Also Repair Work
Prop.—S. A. Wadina, Jr.

Completely equipped with—

- TURRET AND ENGINE LATHES
- MILLING MACHINES
- SHAPERS
- DRILL PRESSES
- POWER SAWS

For

Milling, Boring, Turning, Facing,
Shaping, Threading, etc.

MANAGER—STEPHEN A. WADINA, JR.

Edward Kowalczyk
Real Estate

SPECIALIZING IN SUBURBAN
& FARM PROPERTY

•

6611 W. Beloit—MI 5-5511

West Allis 14, Wisconsin

BEST WISHES
FROM
JOHN GRAF CO.

TEUTONIA BANK

2803 N. Teutonia Avenue

Milwaukee, Wisconsin

REGAL MOTORS Inc.

DeSoto - Plymouth

1824 W. North Ave.

MILWAUKEE, WISCONSIN

FRanklin 4-2800

Majewski Pharmacy

Corner S. Muskego and W. Rogers

PRESCRIPTIONS OUR SPECIALTY

J. F. Majewski, R. Ph., Prop.

Phone: ORchard 2-9925

LOCUST 2-4957

Continental Tool & Die Co.

Builders of
TOOLS, DIES, JIGS, FIXTURES
AND GENERAL MACHINE WORK

2950 N. 14th St.
Milwaukee 6, Wis.

LEO A. GRAEF WALTER E. HEIMERL

Phone GReenfield 6-5408—6-5409

Burgi Linoleum & Paint Co.

CARPETING—LINOLEUM
RUBBER PLASTIC ASPHALT TILE FLOORS
PLASTIC WALL TILE

7344 W. Greenfield West Allis 14, Wis.
G. J. Zimmermann

West Allis Sport Shop

SPORTSMAN'S HEADQUARTERS

•

1411 South 72nd St. SP 4-4414

PAUL STANTON, Prop.

Peters Construction Co.

GENERAL CONTRACTORS

Concrete, Mason and Carpentry

COncord 4-5600

2640 N. Humboldt Ave.
Milwaukee 12, Wis.

Hustings

N-C Soda

Sugar Free—Dietetic—Fat Free
No Sugar—No Calories
Five Flavors
White—Root Beer—Orange—Cherry—Grape
See your dealer.

Burnham Hardware Co.

5800 W. Burnham St.

West Allis—MI 5-8427

AGENCY
And
ZUMMACH'S PAINTS

Buy Your Graduation Suit
At

Ben Schlemberg & Son's Clothing

2111 N. 3rd St.

60 Years on Upper 3rd St.

Featuring The New One Button
Single Piece Back

Open Evenings

KIAK'S

BEER—LIQUOR—DELICATESSEN

Hy. 100 & Bluemound Rd.

C. Kirk Patrick, Prop.

MARTY KULT
Furnace Company

1936 So. 55th St.

OIL FURNACES
OUR SPECIALTY

MI 5-8773

Singer Sewing Machine Co.

7235 West Greenfield Avenue

West Allis, Wisconsin

Phone: GL 3-2668

SCHMITT-ORLOW

3611 W. North Ave.

Clothing & Furnishings
For
Boys—Students—Men

Other Stores at

203 N. Water
1307 W. Vilet
2367 N. 3rd St.
7316 W. Greenfield

BOMBERG'S Better BAKERIES

Beloit Road at 69th Street

National Ave. West of 35th Street

Highway 100 near Greenfield

W. National Ave. at 91st St.

CHER-MAKE SAUSAGE

HIGHEST QUALITY

Country Style

Sold at

Kohl's and Schuster's

R. J. MEISENHEIMER

PLUMBING CONTRACTOR

•

Rheem Gas and Electric
WATER HEATERS

•

KOHLER PLUMBING FIXTURES

7626 W. Becher GR. 6-1942

BUILDING MATERIAL

Concrete Block, Coal and Fuel Oil

•

Berthelet Fuel & Supply Co.

820 W. Montana St.

SH 4-0900

Advance Chemical Co.

- ADVANCE is a Manufacturer
- ADVANCE Means Time Tested for Quality & Service
- ADVANCE Means Customer Satisfaction

Jos. G. Brenner, Sales Representative
6210 W. State St. BL 8-0880

FRIENDLY BANKING SERVICE

WAUWATOSA STATE BANK

7615 West State Street
Wauwatosa 13, Wisconsin
Member F.D.I.C.

BLUEMOUND AT
ELM GROVE RD.

Sezon's

CAT-N-FIDDLE COCKTAIL BAR

Fine Food—Music by
Our Own Little Band

MATT'S PHARMACY

5035 W. Center St.

Tel. HI 5-0991

OLSON MARKET IGA

Table-Rite-Meats

Frozen Foods Quality Foods

•

1568 So. 81st. St.

Reliable Prescription Service

•

MEINZER DRUGS

Hales Corners, Wis.

Phone: HA 5-2000

54 Years of Service in
The Evaporated Milk,
Ice Cream and Fluid
Milk

Gehl's
GUERNSEY FARMS

A Trial Will Convince You
"At Your Dealer Or"

GEHL'S GUERNSEY FARMS

3326 W. Capitol Dr.

McCUE BROTHERS
COLOR CENTER
VISIT OUR
WALL PAPER BAR
62nd AND
GREENFIELD
• PHONE •
GR 6-2384

Phone: BLuemound 8-7590

J. Vespalec Hardware Co.

Glass, Paints and Supplies

•

6718 W. Fairview Ave.
Milwaukee 13, Wisconsin

Your Neighborhood Bank
of Community
Service

The FIRST
NATIONAL BANK
IN WAUWATOSA

Member FDIC • 7610 HARWOOD AVE.

H. Locker and Sons
FLORISTS

92nd and W. NORTH AVE.
WAUWATOSA, WISCONSIN

FLOWERS BY TELEGRAPH

For Spotless Dry Cleaning

West Park Cleaners & Dyers

•

4613 W. Vliet West 3-1200

MAGLIO BROS.

Wholesale Fruits & Vegetables

•

Deliveries to Hotels, Restaurants
and Grocers

•

207 N. 78th St. SP 4-6694

HARRY'S PHARMACY

PRESCRIPTION SPECIALISTS

•

S. 86th. & W. Greenfield Ave.
Phone: SP 4-9825-9826

Koelsch Funeral Home

7626 W. Greenfield Ave.

Tel. GR 6-0052

Established 1903

Peters Hardware & Supply Co.

306 N. 76th St. GR 6-3360

Milwaukee 13, Wisconsin

GASTREICH'S

THE HOUSE
OF
FINE CAKES AND PASTRIES

2626 W. North Ave.

Phone DI 2-7280

E. H. DREWS STORES

- BROAD ST. GREENDALE
- 2945 W. FOREST HOME AVE.
- 12930 W. BLUEMOUND RD.

YOUR PONTIAC DEALER

DUCKLER MOTOR SALES

1309 S. 70th St.

GR. 6-7000

CENTURY I.G.A.

1350 S. 108th ST.

WEST ALLIS 14, WISCONSIN

Wauwatosa Arcade Bowling Alleys

G. O. PABELICK M. C. FEULING

•

7220 W. North Ave.

Phone BL 8-9972

SCHEWE PHARMACY

PRESCRIPTION SPECIALIST

•

8318-20 W. Bluemound

SPring 4-2710

SCHEELE'S

PRESCRIPTION PHARMACY

J. F. Scheele R. PH.

957 Glenview Ave.
Phone Bluemound 8-9961
Wauwatosa, Wis.

AUTOMOTIVE AND HOUSE PAINTS

RAABE PAINT COMPANY

6000 W. Lincoln Avenue

EV. 4-0190 EV. 4-5035

•

Open Friday Evenings Until 9:00

BLUEMOUND PHARMACY

"The Store of Personal Service"

Prescriptions called for & Delivered
Reg. Pharmacist on duty at all times
Jas. Bailey, Prop.—Matt Baldwin, Phg., R. Pm.

COMPLETE LINE OF TOYS

Utility Bills payable here—Money Orders

5844 W. Bluemound Rd. GL. 3-9652

GREEN SPOT LUNCH

7413 Harwood Ave.

BL. 8-9784

•

HAMBURGERS—SHORT ORDERS

DODGE—PLYMOUTH
DODGE JOB-RATED TRUCKS

•

DOERING MOTOR CO.

6317 W. Greenfield Ave.

Phone GR 6-6000

Telephone HI Iltop 4-2600

UNIVERSAL

SHEET METAL PRODUCTS
Since 1928

Furnaces For Coal, Gas—Oil and Air Conditioning Units, Furnace and Sheet Metal Work, Roofing Contractor

2000 N. 31st Street
Milwaukee 8, Wis.
Louis Stefanik, Pres.

VESPALEC FOOD MARKET

MEATS—GROCERIES—FRUITS

•

6732 W. Fairview Ave. Phone BL. 8-5299

Milwaukee, Wis.

MOONEY PHARMACY

"WE FILL ALL PRESCRIPTIONS"

Complete Stock Drugs—Herbs—Chemicals

•

2192 S. 60th St. West Allis 14, Wis.

WILBER
LUMBER COMPANY

•

Lumber, Building Materials

•

7919 W. National Ave.

West Allis, Wisconsin

Phone: GReenfield 6-1210

Wauwatosa Fuel & Supply Co.

COAL—FUEL OIL—INSULATION

•

Building Materials and Specialties

BLuemound 8-7700

Tog Center

7606 Harwood Ave.
Phone GR. 6-9561

GIFT STORE OF MENS WEAR

The right clothes at the right time
Arrow shirts—Ties—Jewelry
Sportswear all types

Victor Lee, Owner

REAL FROZEN-CUSTARD
AT
HOLZHAUER'S

Drive-In

Bluemound Rd. at 61st

DELICIOUS HAMBURGERS
HOT-DOGS—FRENCH-FRYS

FRanklin 4-2310

Ervs

TELEVISION - APPLIANCES - RADIOS
Sales and Service
Auto Radio Specialists

•

1628 W. North Ave. Milwaukee 5, Wis.

EXPERT
DANCE INSTRUCTION
for
Children and Adults
Ballroom—Stage
Baton Twirling

Adele Artinian School of Dancing

332 W. Wis. Ave. BR 2-1118, BR 2-9554

Lindl-Schutte and Associates

ARCHITECTS & ENGINEERS

MILWAUKEE & KENOSHA

---

9 SCHOOLS AND 5 CHURCHES
UNDER CONSTRUCTION

JOSEPH LINDL
AURENT J. SCHUTTE

RALPH J. PHILLIPS
ALFRED H. ZARSE

CONGRATULATIONS

CLASS OF 1953

J. C. PENNEY CO

7144 W. Greenfield Ave.

West Allis, Wis.

CONGRATULATIONS

TO THE TEAMS AND THEIR COACHES,

WHO PLAYED SO TERRIFIC

DURING THE '52-'53 SEASON

Homeroom 202

BEST O' WISHES

FROM THE BEST THAT GIVES

IN HOME ROOMS

206

Homeroom 210

A FRIEND

We Thank Sister Dominic

For Her Patience and Fortitude

Her Seniors of 204

Thanks, Sister Pacis

For All You've Done For Us

Senior Homeroom 208

We Thank Pius

for a

Swell Four Years

Homeroom 212

Congratulations
from the
Mathematics Center of the World

Sister Samuella's Homeroom
302

"Don't Try Dying
Die Trying"

•

Homeroom 304

Homeroom 308
"Seat of Wisdom"

Ali Baba & The Forty Thieves
Homeroom 101

THE
"BESTEST"

Homeroom 303

GOOD LUCK
SENIORS OF "53"

Homeroom 306

Homeroom 310

Homeroom 102

Best Wishes
to the
Class of '53

Homeroom 316

Compliments
of

Homeroom 312

Good Luck
to Our Seniors
from

Homeroom 314

Best Wishes
Seniors
from

Homeroom 401

Good Luck Seniors

Homeroom 403

FRESHMEN

Homeroom 408

Homeroom 416

Congratulations
Seniors

Homeroom 418

Hi Bill,
Saw your
baby-sister yesterday.
Have fun babysitting this
summer!
Joannie
Holzhauer

To a real gentleman!
Sister M. Ray O.S.F.
Rm. 102

MCMXLVII
PLUS HIGH
GYMNASIUM

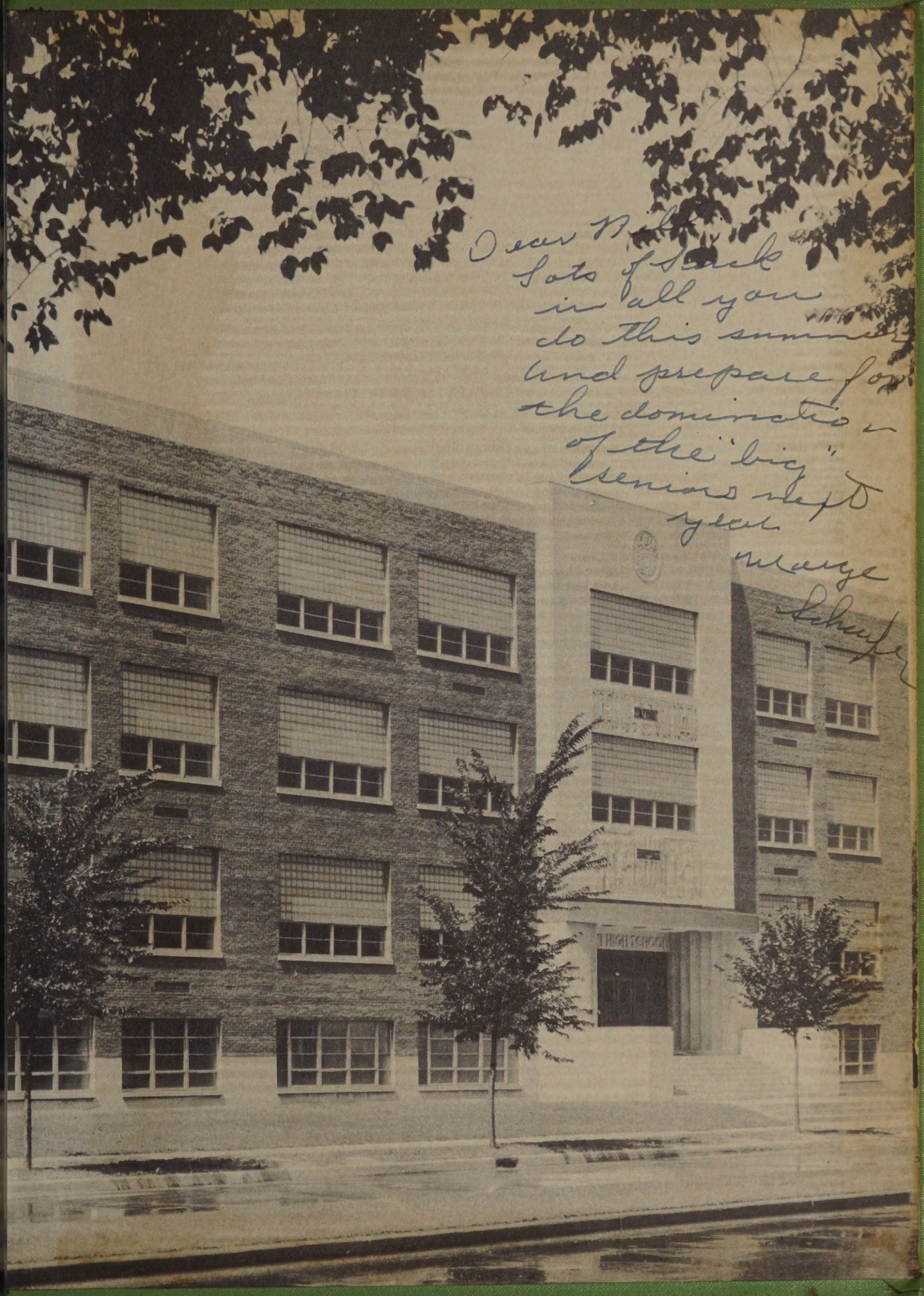

Dear Bill
Lots of luck
in all you
do this summer
and prepare for
the domination
of the "big"
seniors next
year
Marge
Schafer